QUAKER

1946

THE 1946 QUAKER

CONTENTS

Faculty and Advisory ..... Page 4
Dedicatee 3
Snapshots of Teachers 13

Sports 14
Barrettmen 16-17
Basketball 22
Track 26
Cross Country 27

Activities 28
Snaps 45

Classes 46
Seniors 48
Senior Play 63
Juniors 64
Sophomores 66
Freshmen 68

Snaps 70
Class Will 72
Prophecy 74
The Crew 78
Ads 79

Editor:
Dolly Ferko

Managing Editor:
Harv Walken

Business Manager:
Bob Musser

Asst. Business Mgr.:
Dune Yeagley

1990
J.C.H.

We Honor Our High School
We Sing Of Its Praise . . .

DEDICATION

Miss Zimmerman

It is with great excitement each year that the dedicatee of the Quaker Annual is chosen. This year a unanimous vote decided that the honor should go to a person who has been here at Salem High School since January 6, 1941.

She came here to act as sewing teacher, and then when school started the next September, she was made Dean of Girls, a position which she has filled admirably ever since. With her wise ways, friendly counsel and guiding hand, she is easily one of the most popular Deans of Girls that Salem High has ever had. And as the sewing instructor, she has taught many a girl how to "take a tuck" and how to make her own clothes.

Because of her popularity both as Dean and in the classroom, it is small wonder that we are so proud to dedicate and present this 1946 Quaker annual to Salem High's Dean of Girls, Miss Ala Zimmerman.

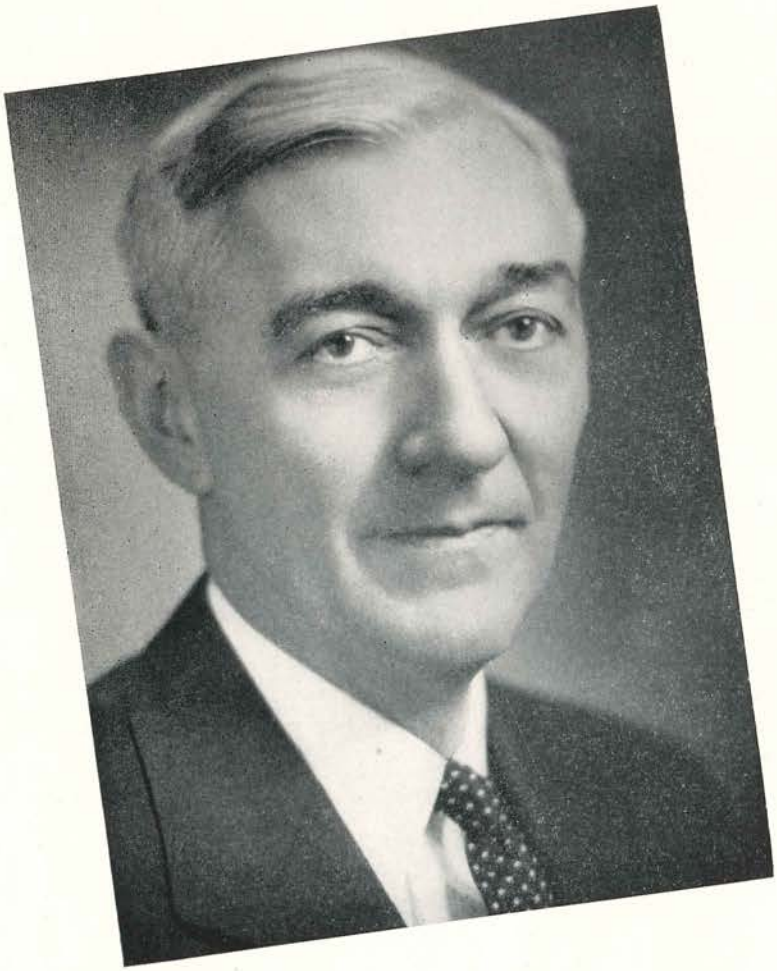

E. S. KERR

Superintendent of Schools

Before coming to Salem in 1931 to become superintendent of Salem Public Schools, Mr. E. S. Kerr was assistant superintendent at Canton, and before that he was superintendent of schools at Martins Ferry, Ohio. He is well-known to all the students and to their parents. He is executive officer for the Board of Education and believes that the constant advancement of education is necessary for building strong and reliable citizens. The present and future policies of the schools are worked out under his leadership. He is well-known throughout the state of Ohio for his educational activities and last October was elected president of the Northeastern Ohio Teachers' Association.

B. G. LUDWIG

Principal

This has been Mr. Ludwig's fifth year at Salem High School. For five years he has been working for the benefit of the student body. To him we owe our balanced schedules of study and recreation. He has never refused to help anyone who has sought his aid or advice. Respected and admired by each and every student, he has brought us interesting and educational assemblies that we enjoy, parties and dances, and everything that makes high school days the happiest of one's life. He has never refused to cooperate with any club in planning its activities. Indeed, Mr. Ludwig is one person without whom we could never get along.

LOREN D. EARLY
Dean of Boys

L. D. EARLY

This has been Mr. Early's second year as Dean of Boys at Salem High. During that time he has won the respect and lasting admiration of all students in the school. Besides helping the boys with their many problems, he has found jobs for quite a number of them.

Robert W. Campbell

SCHOOL BOARD

Behind the academic and social activities of Salem High School there is a small group of prominent Salem men who have no direct contact with the students. These five men make up the Board of Education. In their hands rests the responsibility for approving the educational policies set up for Salem schools. The majority of the students see very little of the men pictured below. They are the ones responsibile for keeping the schools up to date, for it is they who pay the bills and approve the appointments of teachers. They have many other important duties, dealing mostly with school finance. Mr. Kerr acts as intermediary between the school board and the teaching staff. The president of the school board is A. E. Beardmore; vice president is John T. Burns. The clerk of the board is George F. Koontz. The other members of the board are Frederick P. Mullins, George P. Lozier and Robert W. Campbell. Mr. Campbell is new on the school board, having succeeded George Baillie this year.

Left to right: George F. Koontz, Superintendent Kerr, George W. Baillie, who is replaced by Robert W. Campbell, Frederick P. Mullins, A. Earl Beardmore, John T. Burns, and George P. Lozier.

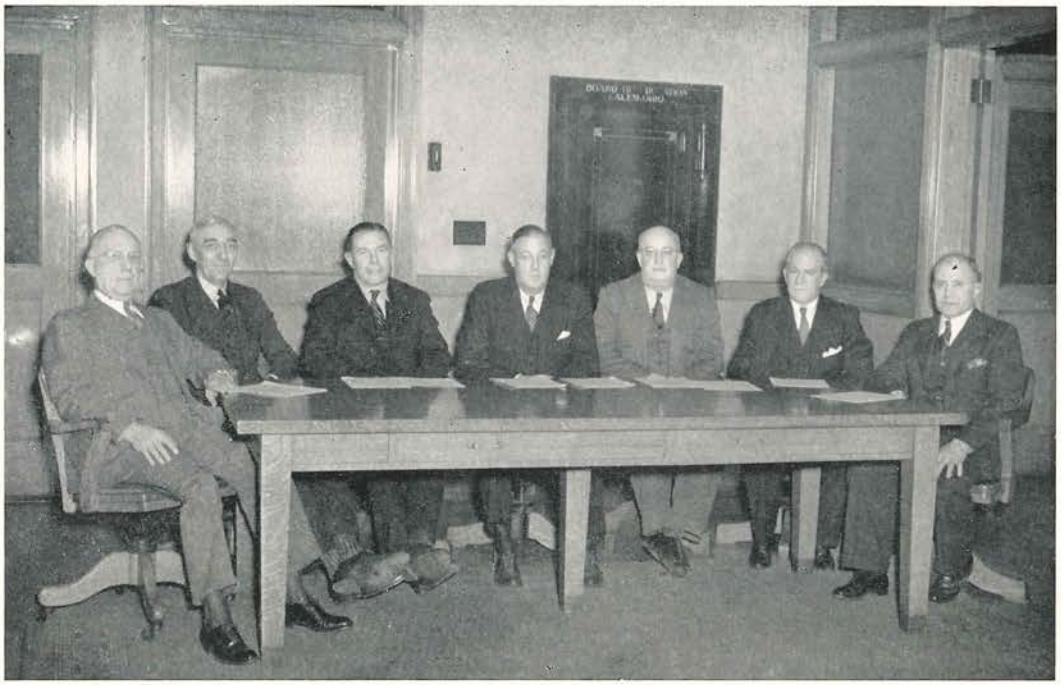

MISS EVELYN JOHNSTON
English I
French

MISS MILDRED HOLLETT
Spanish
English I
Senior Class Advisor

MISS HELEN REDINGER
Latin
Sophomore Class Advisor

MISS ETHEL BEARDMORE
German
World History
Modern European History

JOHN C. GUILER
International Relations
Public Speaking
Psychology
American Government

ALTON ALLEN
General Science

CHESTER M. BRAUTIGAM
English III
Orchestra
Band

MRS. BERYL TARR
Dramatics

HARVEY C. LEHMAN
English IV
Journalism
Business English

MRS. HELEN MULBACH
English I, III

MISS HELEN THORP
English II
Assistant Librarian

MRS. ELLA THEA COX
Biology

HERBERT W. JONES
Physics
Pre-Flight Aeronautics
Plane Geometry

FRANK TARR
Chemistry

J. ROBERT MILLER
General Business
Economics
Psychology
Boys' Hygiene
Basketball Coach

MRS. JEAN SINGER
General Mathematics
Plane Geometry
Algebra

BENJAMIN BARRETT
General Business
Social Studies
Football Coach

MISS MARTHA S. McCREADY
Algebra 1 and II
Solid Geometry
Trigonometry

MRS. LUCILLE BRIAN
School Nurse

A. V. HENNING
American History
Junior Class Advisor

MISS EDITH COPE
Girls' Physical Education

MISS LILLIAN SCHROEDER
Girls' Hygiene

FREDERICK E. COPE
Boys' Physical Education
Faculty Manager
Track Coach

MISS IRENE WEEKS
Biology
Geography

JESSE O. HAGEDORN
Wood Industries

MISS ADA HANNA
Mechanical Drawing

D. GLENN SWANGER
Metal Industries

MISS SARAH DOXSEE
Typing
Shorthand
Freshman Class Advisor

RICHARD W. HILGENDORF
Bookkeeping
Commercial Law
Salesmanship

MISS CLARIBEL BICKEL
Typing
Shorthand
Stenography

MRS. LEAH STRAIN
Foods

MRS. ETHEL HEADRICK
Art

MISS HELEN ALEK
Secretary to
Principal

MISS LOIS LEHMAN
Head Librarian

MRS. ELAINE HOMAN
Secretary to
School Nurse

MISS DOLORES ROSE
Secretary to
Superintendent

MISS MARJORIE OTTO
Secretary to
Board of Education

Last row—left to right—Keeper of the Books, Farmerette, Family Man, Peachy. **Middle row**—Miss Johnston, First Night Jitters, Miss Hollett. **First row**— Miss Thorp, Coach Barrett, The Catch.

Sports

With Courage United
Our Colors High Are Raised . . .

BARRETTMEN

Fourth row—Left to right—Roessler, P. Crawford, Hollinger, Chappell, Koenreich. **Third row**—Smith, Snyder, Herrington, Myers, Edgerton. **Second row**—L. Ward, B. Ward, D. Crawford, Gottschling, J. Crawford, A. Parlontieri. **First row**—P. Cain, Miner, Wilson, Berger, Hodge.

AT THE AGE OF INNOCENCE

Fourth row—left to right—M. Faini, Alexander, Flick, Laughlin. **Third row**—Bozich, Jensen, Holzbach, Oana. **Second row**—Johnson, Sproat, Szymczyk, Litty. **First row**—DeJane, Field, Karlis, W. Zeck, R. Zeck.

FOOTBALL

Coach Ben Barrett
and
Assistant Coach Joe Kelley

Starting his third year as grid mentor at Salem High, Coach Ben Barrett was faced with the dismal task of creating another topnotch football team with only four lettermen (Boone, Myers, Juliano and Gottschling).

Combining his lettermen with eager but green material, Barrett was able to field a squad which could match speed with many, although they lacked weight to back it up.

The Quakers started the season off with an optimistic note, as they held an overweighted Cleveland Rhodes team to scoreless tie. The tussle was a see-saw affair throughout, with Dan Smith and Rolland Merrick exchanging punts most of the game. Salem blocked a punt and took over on the Rams twelve. After going to the five the Quakers lost the ball on a fumble to end their only threat.

Ravenna proved a little bit too fast for Salem as they racked up a 26-13 victory. The Ravens used their hard, running backs to build a 13-6 first half lead and doubled it in the last two stanzas. Bob Boone scored both of Salem's touchdowns after long drives.

Last row—Left to right—Mr. Barrett, Snyder, Laughlin, Gottschling, Berger, Faini, Herrington, Bruner, L. Ward, Cain, McGaffick, Hannay, D. Crawford, Jensen, Alexander, Crawford. **Second row**—Baillie, R. Zeck, T. Boone, Szymczyk, R. Boone, Sproat, A. Parlontieri, Flick, Ehrhart, Miner, Johnson, Bozich, Hodge, Holzbach, Wilson, Mr. Kelley. **First row**—Plegge, R. Roessler, W. Ward, Chappell, Hollinger, Koenreich, P. Crawford, Juliano, D. Smith, Myers, Oana, Edgerton, Reynolds, Karlis. G. Field.

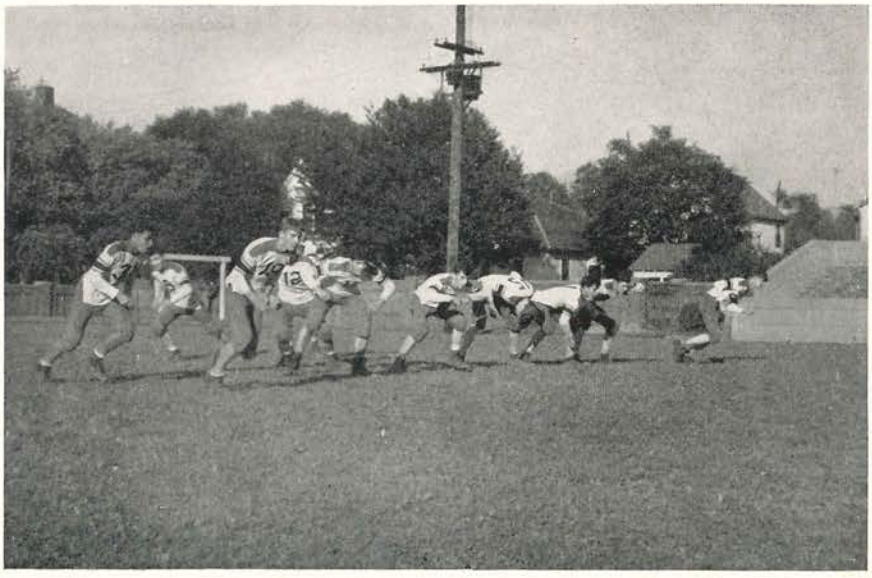

The Quakers amazed everyone the next week when they walloped East Palestine 35-0. Bob Boone ran wild, as he gained 201 yards rushing for an average of 11 per try. Moe Hollinger contributed to victory by blocking two punts.

The Quakers looked like dismal failures in their next outing as they were overwhelmed by Leetonia's powerhouse. 27-0. Big Louis Juliano led the Salem defense which gave up 191 yards and 14 first downs to the Bears.

An unknown came to the fore as Salem trampled Wellsville, 26-13. He was freshman, Ed Bozich, who paced the Quakers with two touchdowns.

The Quakers got on the credit side of the ledger next as they toppled Struthers, 26-6. Ed Bozich scored twice, Howard Herrington and Ted Boone each, once. The Quakers looked powerful despite a heavy rain which soaked the gridiron.

The Barrettmen won number four against Girard after a battle of lines and punts. Big Lowell Myers blocked a kick with four minutes to go and John Szymczyk fell on it in the end zone for the only score of the game.

The Quakers lost their third decision to the powerful Potters, 32-0. The battle was much closer than the score would indicate. Salem battled valiantly all the way, showed excellent defensive play, and several times got inside the Potter 25 yard line. Liverpool used their great weight to advantage, plus a group of fine running backs to beat the stubborn Quakers into submission. Louis Juliano played his best game of the year against the ponderous Ceramists.

In the season's finale the Quakers scored in every quarter, as they easily defeated a weak Lisbon outfit. Lisbon finally scored on the last play of the game. and the game ended 25-7.

Statistically through the year, Salem was also on top. In total first downs, the Quakers outdid their opponents 84 to 30; in rushing, 1698 to 1315; and in scoring, 131 to 111. Only in passing did Salem fall behind, 98 to 386. Congratulations to Coach Barrett and his team.

Home Team		Opponent	
Salem	0	Rhodes	0
"	13	Ravenna	26
"	35	E. Palestine	0
"	0	Leeonia	27
"	26	Struthers	6
"	6	Girard	0
"	0	E. Liverpool	32
"	25	Lisbon	7

SENIOR GRIDDERS

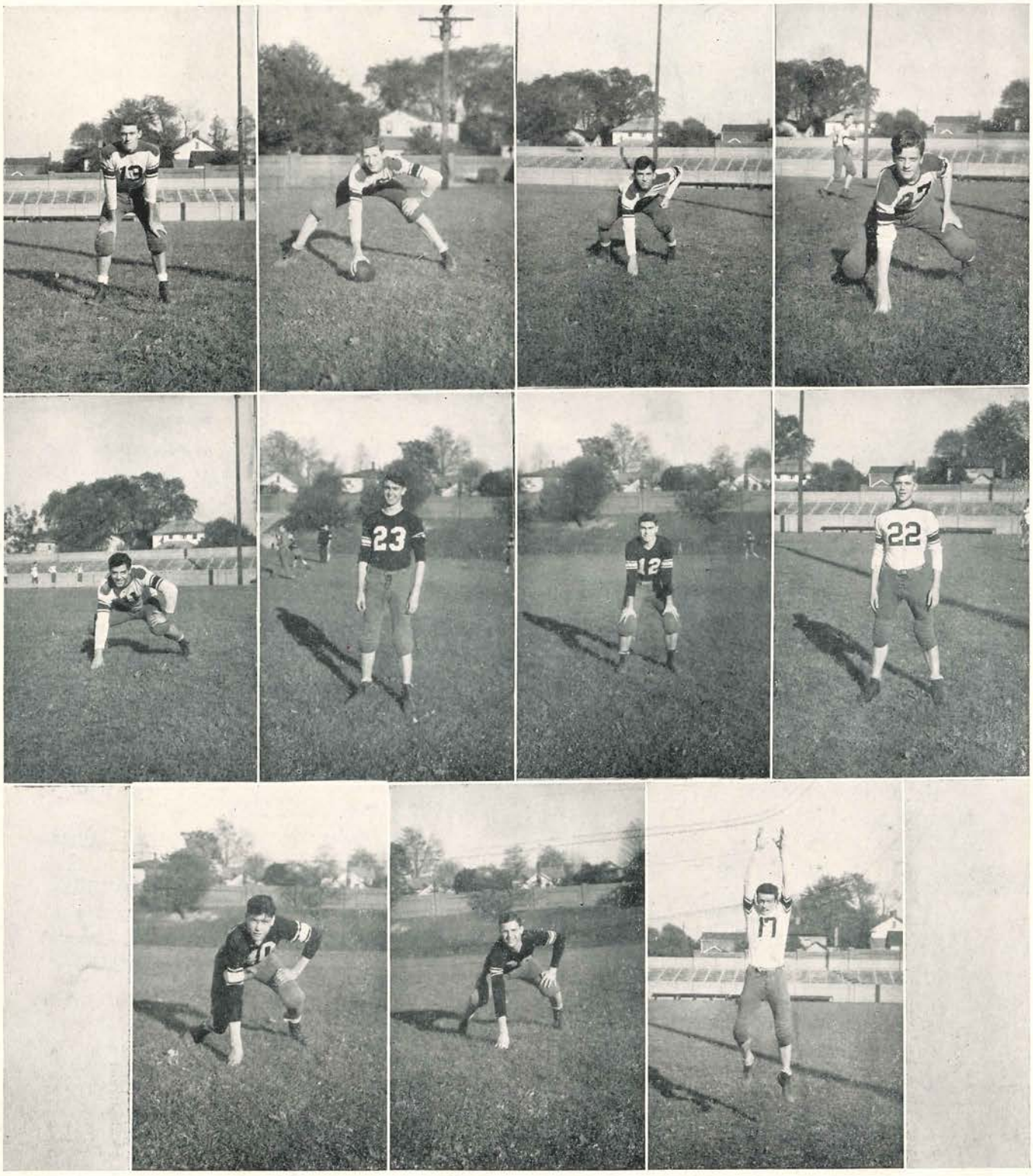

Third row—left to right—Roessler, Hollinger, P. Crawford, Edgerton. **Second row**—Juliano, Chappell, Smith, Koenrcich. **First row**—Oana, Myers, Ward.

CHEERLEADERS

Led by Miss Irene Weeks, advisor, the cheerleaders had one of the most successful seasons in the history of Salem High School. Chosen by vote of representatives of the faculty and student body at assembly try-outs, the group consists of two former cheerleaders and three new members. The girls are Helen Chitiea, Donna Lopeman and Gertie Zerbs, juniors; Martha Whinnery, and Betty Whaley, freshmen. The honor of being head cheerleader was shared by Helen Chitiea and Donna Lopeman, the experienced members of the group.

During the football season the cheerleaders presented several pep assemblies and a pep rally, at which time new formations and cheers were introduced. One of the innovations was the use of acrobatics in several of the cheers. The costume for the football season consisted of black slacks, white cardigan sweaters, and red beanies.

When basketball season came along, the cheerleaders, to everyone's delight and surprise, turned out in snappy new uniforms of white pleated skirts, white blouses, and red weskits. Again the girls introduced new cheers and formations, adapted to the change in outfit and indoor cheering.

To these girls and their coach should go a great deal of credit, not only for the hours which they spent in practice, but for the type of performances presented at the games. The student body also deserves a vote of thanks for the splendid response on every occasion.

Whaley, Chitiea, Lopeman, Whinnery.

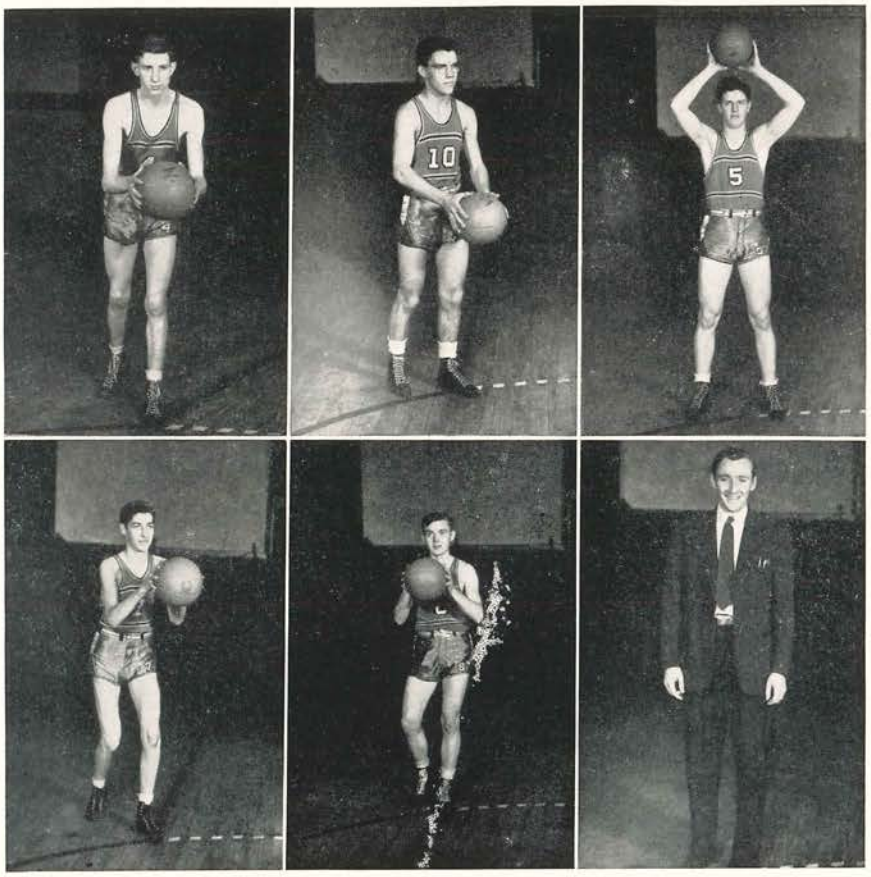

Second row—left to right — Captain Moe Hollinger, Ben Bruderly, Lowell Myers. **First row**—John Pridon, Steve Cibula, Coach Bob Miller.

VARSITY BASKETBALL

In basketball, as in other sports this year, lettermen were scarce. Coach Bob Miller, starting his second season as coach at Salem didn't have one letterman and had only three boys who had ever played with the varsity-Captain Mo Hollinger, Ben Bruderly and Bob Pager.

Seven others, Butch Roth, Tony Martinelli, John Pridon, Lowell Myers, Jim Laughlin, Steve Cibula and John Oana comprised the first ten men for the early season activities.

The Quakers opened the campaign at Ravenna with a surprising 30-28 win over the Ravens. The Quakers easily won the second game from Lisbon 40-29, but then slipped into a six-game losing streak which started at Wellsville; the Bengals won by a 32-28 margin. At Canton Lehman, one of the state's powerhouses turned in a 65-29 massacre of the Salem lads. The listless Quakers lost four consecutive games in the next two weeks. The Alumni barely won by a 31-29 margin, Columbiana was extended to win 40-30, Alliance copped a thriller 57-51 and East Liverpol overcame a halftime advantage by the locals and won going away, 48-25.

The Millermen awoke from their lethargy and took an overtime fray from Kent Roosevelt 34-33. Warren spelled defeat number seven by a 43-30 score. Bob Robison and Bill Kraker had just too much class and shooting ability for Salem to stop.

Along with these losses, however, improvements had been showing. A revamped squad consisting of Hollinger

Second row—left to right—Laughlin, Martinelli, Pager, J. Oana, Roth. **First row**—Bruderly, Myers, Hollinger, Pridon, Cibula.

and Laughlin at forwards, Pager at center, and Roth and Martinelli at guards consistently had been playing a better brand of ball. The game with Rayen, which was rated sixteenth in the state, was a signal for something new—stunning victories. The Quakers took Ravenna in their stride and won 47-33. Alliance tripped Salem for the second time. The Aviators scored a basket in a disputed "long count" to win 39-37. A highly rated East Liverpool squad met its fate in a 38-37 upset. Lanky Bob Pager put a bucket in with fifteen seconds to go to win the encounter. After the Liverpool game, Salem polished off five consecutive opponents: Girard, 41-24; Canton Lincoln, 42-41; Wellsville, 37-16; Struthers, 48-30; and Sebring, 41-29. This finished the regular season with a record of ten wins and eight losses. For the victories over Liverpool, Rayen and Lincoln, Salem was officially dubbed "giant killers".

Bob Pager became the highest scoring sophomore in Salem High history. He closed the season (including tourney play) with 220 points for a ten-point per game average. Tony Martinelli and Captain Moe Hollinger were selected by the coaches and sportswriters of Columbiana county to the annual All-Star team.

The basketball season was highlighted by Salem's copping the District Championship. Miller drew into the lower bracket and the Quakers racked up victories over Youngstown East 46-42, Louisville 38-32, Niles 27-26, and Youngstown South 42-31. In the regionals, also at Youngstown, the Quakers found Akron North a little too tough and went down fighting 44-23.

Out of the ten-man squad used by Miller this year, only four men graduate, Moe Hollinger, Lowell Myers, John Pridon and Ben Bruderly. Four other boys who saw plenty of action this year will be back along with Pete Cain and Virgil Kelly, reserves who didn't see much varsity play, but joined the squad after Cibula and Oana quit. Roth, Laughlin, Martinelli and Pager will form a nucleus for next year's team.

RESERVE BASKETBALL

Although the 1945-46 Salem Reserves did not have such an impressive record (ten wins and nine reverses), they showed much promise for the future.

The starting five was comprised of center, Aubrey "Pete" Cain; guards, Virgil Kelly and Dick Hahn; forwards, Ray Mercer and Carl Ciccozzi. They were ably assisted by substitutes Albert Falk, Frank Tarr, and Joe Deagan.

Captain Pete Cain led the team in the scoring column from his pivot position with 62 field goals and 34 fouls for a total of 158 markers. He was followed by Virgil Kelley with 43 baskets and 33 fouls for 119 points. Carl Ciccozzi was next with 109, and Ray Mercer followed with 61 markers. Cain's 22 points in the record Wellsville encounter proved to be the greatest individual offensive splurge.

The highlight in the current roundball season was the defeat of a strong Greenford Varsity, 35-33, but the greatest surprise of all was the amazing win over the Columbiana Reserve squad snapping their 38-game winning streak.

1945-46 Reserve Record

Salem	32	Ravenna	17
"	24	Lisbon	25
"	28	Wellsville	24
"	26	Canton Lehman	34
"	35	Greenford Var.	33
"	31	Columbiana	27
"	31	Alliance	41
"	18	E. Liverpool	45
"	34	Kent Roosevelt	12
"	28	Warren	32
"	38	Goshen Varsity	21
"	28	Ygstwn. Rayen	42
"	25	Alliance	23
"	28	E. Liverpool	34
"	33	Girard	36
"	29	Canton Lincoln	54
"	55	Wellsville	33
"	33	Struthers	44
"	22	Sebring	20
Total	578	Total	597
	Won 10		Lost 9

Second row—left to right—Huddleston, Armeni, Alek, Ciotti, Deagan, Falk. **First row**—Hahn, Kelly, Cain, Mercer, Ciccozzi, Boone.

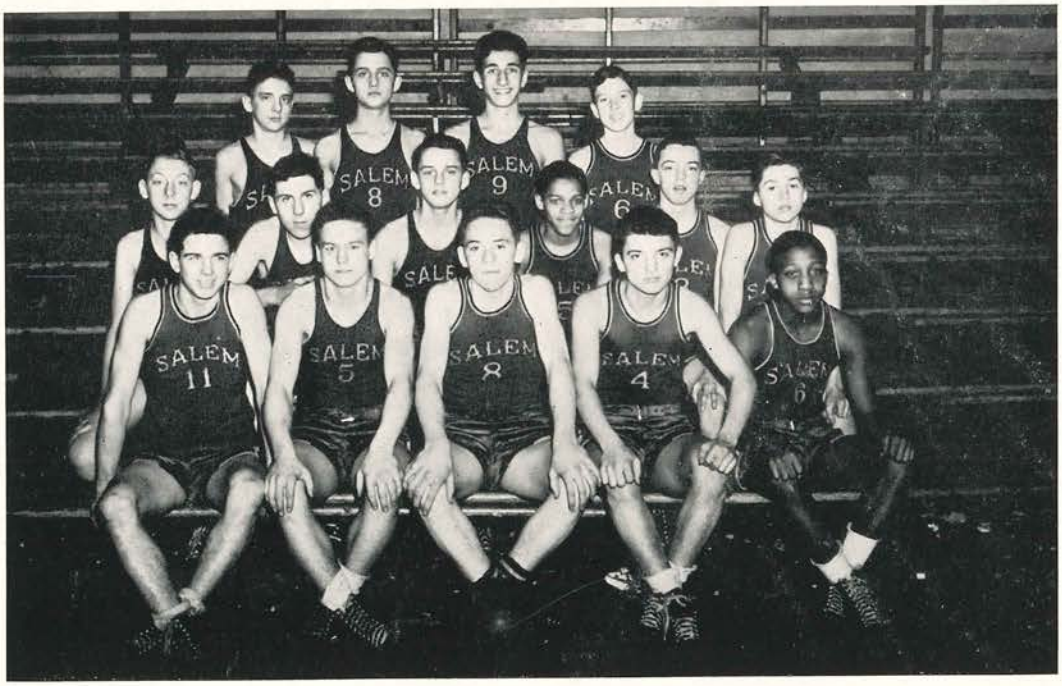

Last row—Left to right—Zimmerman, Schrom, Misakian, Zeck. **Middle row**—Jones, J. Scullion, T. Scullion, W. Faulkner, Miller, Campbell. **First row**—Miner, Ehrhart, Tolson, Bozich, W. Faulkner.

FRESHMAN BASKETBALL

Coach Frank J. Tarr's Salem High Freshman basketball squad completed the season with a very successful record of thirteen wins and two setbacks. This year marked the fifth anniversary of the organization of freshman basketball in Salem High School. Each year the interest in this team in the district tournament for ninth grade squads has steadily increased. The freshman team made an impressive showing in this year's tournament, advancing to the semi-finals. Ed Bozich proved to be the spark plug in scoring as he led the team from his forward post, closely followed by Wilford Faulkner. The remaining members of the starting crew were Walter Ehrhart, Tom Miner and Dick Tolson. Bob Campbell, Wilbert Faulkner, Jerry Miller, Jack Scullion and Jerry Smith also saw considerable action during the campaign.

The Yearlings opened the season as they trampled the East Palestine Frosh 31-5. After gaining their second easy victory at the hands of the Leetonia first year men 42-10, they met a strong Goshen Reserve quintet and barely eked out a 29-27 win.

After tripping the East Palestine outfit again 40-8 and defeating the Fairmount Children Home Varsity 32-17, the Tarrmen encountered their toughest foe, the Alliance State Street Freshmen, emerging victorious 29-23.

The little Quakers chalked up their seventh win over a highly rated East Liverpool Frosh five 35-23. Ed Bozich shone in the next tilt as he scored seventeen markers to lead the locals to a 38-27 victory over the Alliance Broadway Freshmen.

Alliance State Street once again lost by a score of 35-33 as did the Sebring youngsters, 37-15. Thus the Tarr-coached five ended the regular season with 10 victories and no defeats.

The Quakers won their first three encounters in the Massillon Tournament; edging Alliance State St. for the third time 25-22, then lashing the Canton Central Catholic Frosh 31-18 and Longfellow "A" Freshman from Massillon 39-19.

TRACK - 1945

With only a handful of lettermen reporting to Coach F. E. Cope for the 1945 track season, the outlook was indeed dismal. D. Gottschling, W. Ward, B. Boone, R. Baughman, C. Schaefer, W. Stoudt, W. Brian and F. Lanney were the lettermen with the latter two being ineligible part of the time. Gone were the stars of the year before who won seven meets, placed third in the McKinley Relays, fifth in the district, and took a second place in the mile run at the state meet.

However, the freshman and sophomore classes produced some promising material. Among them were Dan Crawford, 440 yard dash; Dick Theiss, dashes and jumps; John Huddleston, dashes and hurdles; Bob Pager, weights; Ted Boone, jumps; Billy Urbanowicz, distance runs; Lee Ward and Jack Wilson, middle distance and relays; Ray Mercer, hurdles, and Pete Cain, weights, plus many others.

Among those who lived up to expectations were John Stoita, hurdles (varsity letter); Bill Ward, captain for 1946, dash, hurdles (varsity letter); Ray Snyder, middle distance (varsity letter); Glenn Thorne, captain of cross country, distance events (varsity letter); Ansley Mitchell, middle distance (varsity letter); Bob Little, middle distance (varsity letter); Bob Roessler, pole vault (varsity letter); Howard Herrington, pole vault, 440 (varsity letter); Dan Crawford, 440 (varsity letter); Dick Gottschling, relays (varsity letter); Bob Pager, discus (varsity letter); Walt Brian, discus, (varsity letter).

The managers were J. Crawford, G. Leach, S. Vavrek, R. Harris and J. Litty.

The track team won one dual meet, lost three, got 17th in the State meet, 15th place at McKinley Relays, 16th place at District meet, sixth at Uhrichsville relays and second in county meet. With all the good material back, Coaches Cope and Barrett expect a top notch season in 1946.

Top row—left to right—Mutt, up and over; track team. **First row**—Lanney at the finish; Baughman, up and over.

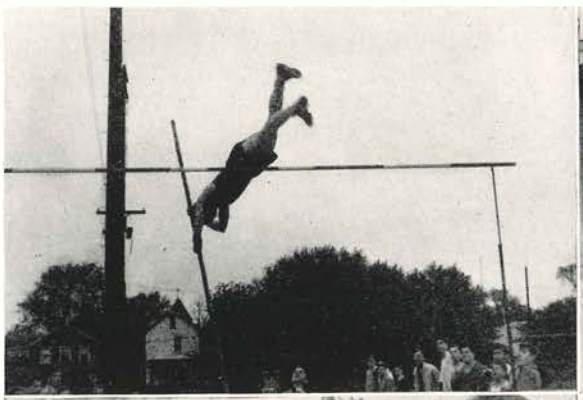

Last row—left to right—Mr. Cope, Strojeck, Viola, Urbanowicz. **First row**—Misakian, Pederson, Thorne, Tolson, Bush.

CROSS COUNTRY

For the first time after a four-year lay-off, Salem High had a Cross Country team. The organization was again coached by Frederic E. Cope. Ten boys answered Cope's call last fall: Glenn Thorne, Bill Urbanowicz, Dick Tolson, John Bush, Tony Viola, Doug Pederson, John Strojeck, Jerry Misakian, and Ansley Mitchell, manager. Coach Cope scheduled three meets for his group of two milers: a dual met with Struthers;a quadrangular with Warren, Boardman and Struthers; and the district meet at Akron.

In the dual contest with Struthers, Salem was edged out by one point, 28-27. Glenn Thorne took first place with a time of 10:59. Bill Urbanowicz took fourth; Tony Viola, sixth; Dick Tolson, seventh and John Strojeck, tenth.

In the quadrangular meet, won by Boardman, Salem placed third; Warren copped second and Struthers, fourth. Glenn Thorne again took first place in 12:53.5, the $2\frac{1}{4}$ mile course being slow and soggy.

Thorne placed fifth in the district meet at Akron, which saw twelve schools represented by seventy-seven athletes. Thorne's place among the first ten entitled him to compete in the State meet at Mansfield. At the State meet, Thorne took 48th place out of 175 places. Thorne and Ansley Mitchell received varsity letters, and each of the other eight boys received reserve letters. The letters were designed by Captain Thorne and handed out to the boys in a recognition assembly.

Activities

We All Love It Dearly
Our Alma Mater True . . .

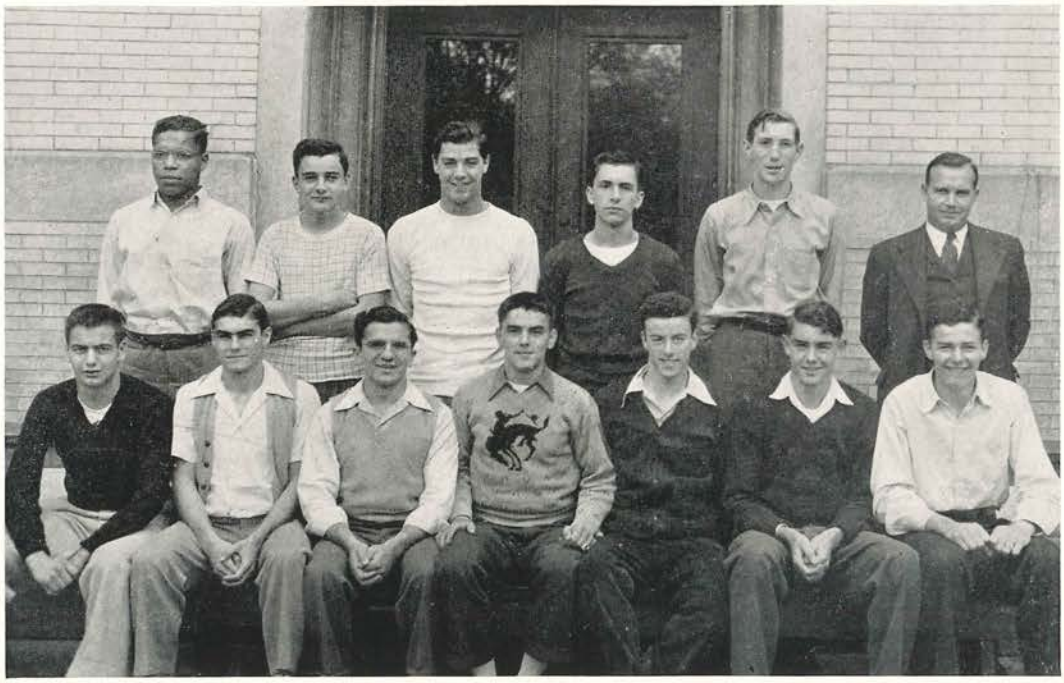

Last row—left to right—R. Boone, Helman, Juliano, P. Crawford, Hollinger, Mr. Barrett. **First row**—Gottschling, Smith, Plegge, Karlis, W. Ward, Chappell, Myers.

VARSITY S CLUB

The Salem High Varsity S Club, whose goals are to liven school spirit, develop keen sportsmanship, and provide good, clean recreation for its members, marked its tenth year of existence in the high school during 1945-46. The club, composed only of Varsity lettermen, is noted as one of the most successful and active honorary organizations of the school.

Officers in charge of the activities of the year were President, Dan Smith; Vice President, John Plegge; Secretary, Bill Ward; and Treasurer, Dick Gottschling. The club was advised by coaches Ben Barrett, Bob Miller, Frank Tarr, and Joe Kelley.

The members are boys who have earned letters in football, basketball, track or cross country. The small membership is due to the fact that all who belong are the best in their field of sports.

There were twenty-two new members added to the club during the year. The new members underwent the traditional initiation and ceremony either in late September or January to gain their membership into the club. Those letter winners were Bob Little, John Stoita, Jerry Hanna, Bob Roessler, Ansley Mitchell, Howard Herrington, Bob Pager, Dick Edgerton, Bob Oana, John Szymczyk, Bob Hodge, Marian Faini, Aubrey Cain, Ted Boone, Arnold Flick, Carl McGaffick, Ed Bozich, Walter Ehrhart, Jim Laughlin, Lee Sproat, Dick Zeck and Bud Field. Rip Helman and Dick Karlis were the only members lost to the armed forces.

The activities of the club during the year included a pep rally held the night preceding the Salem-Leetonia gridiron classic, a semi-formal dance held April 20, and a picnic for members only.

SLIDE RULE CLUB

The Slide Rule Club started the year by electing its officers. Don Coppock was elected president; Shirley Smith, vice president; and Joe Ferreri, secretary-treasurer.

A constitution was set up shortly thereafter, and the following are some of the laws made to govern the members' actions:

1. If a member is absent three times without an excuse, he is asked to withdraw his membership. 2. If a member is absent five times, even though having been excused, he will be asked to withdraw, since it indicates a lack of interest in the club. 3. Meetings are to be held on Wednesday of each week, unless notified by the advisor. 4. Dues of 50 cents are payable at the beginning of each semester.

Membership in the Slide Rule Club is available to every member of the junior mathematics classes. In former years, both junior and senior classes were invited to join, but the number of students in the club became so great that the club had to be limited.

Most of the meetings were spent under the direction of the advisor, Miss Martha McCready, who taught the use of the slide rule. Other meetings were spent socially, and a picnic was held at the end of the year.

Last row—left to right—Shoop, K. Smith, Hodge, Coppock, J. Crawford, Roberts, A. Votaw, Ferreri, Ketch. **Middle row**—Beatty, E. Sarbin, Endres, Stoudt, Nicholas, Shafer, Ursu, McAfee, Hoopes. **First row** — Jugastru, J. Robinson, Barnard, Hermann, Smith, B. Finley, Schaefer, Fineran, Lowry, Zerbs.

FRENCH CLUB

The French Club held its meetings at noon every Thursday during the school year. During these meetings, the members played French games, and in general carried out the aim of the club—to get a better understanding of French, and to get more practice than they would ordinarily get during the short class period. Every person who took French was a member of the club. The club advisor was Miss Evelyn Johnston, French and English instructor at Salem High.

Each member of the club subscribed to "La Vie" (The Life), a newspaper printed in French especially for use in high school French classes.

Jim Smith was elected president of the club, but when he moved in December, his place was assumed by vice president Gene Shafer. Shirley Smith served as secretary-treasurer.

Mrs. Strain served a luncheon to the French Club at noon February 20. Margaret Cubbage and Helen Pike assisted Mrs. Strain with the decorations.

The club had charge of the stand at the last basketball game. The money earned at the stand was used to purchase supplies used by the classes.

The club started out the year with thirty members, but three moved from town and three dropped the subject at the end of the semester.

Last row—left to right—Bruderly, Sechler, B. Harris, Howell, Shafer, D. Maxson, Knox, Scott, J. Smith, Kupka.
Second row—Schaefer, Pike, J, Hannay, Smith, McGowan, Mayhew, Cubbage, Kerr, Hermann, Hunter, E. Sarbin.
First row—Miss Johnson, Forney, Long, Shaffer, Kelly, P. Murphy, Hilliard, Sharp, Wilson, Bennett.

Last row—left to right—Schiller, Huston, Zeigler, Kroner, Volpe, L. Ward. **First row** — Bauman, Bohner, Kelley, Hurlburt, M. Hanna, S. Sarbin, Stratton.

LATIN CLUB

When the school year began, the Latin Club, "Sodalitas Latina", once again started its work studying the life and ways of the ancient Romans. The club members also learned the benefits that Latin gives them in both English and ancient history.

Beginning their second year in the club were Carol Kelley, Sally Hurlburt, Donna Getz, Helen Chitiea, Norma Hanna, Miriam Bauman, Odessa Bohner, Elizabeth Volpe, Dolores Stratton, Shirley Sarbin and Royal Schiller. The newly elected and appointed officers of the club are President, Marge Hanna; secretary, Lucy Huston; treasurer, Lee Ward.

In the second week of February, eighteen members were initiated into the club. They were as follows: Eleanora Buta, Joe Bachman, Craig Stark, Doris Eyton, Viola Fidoe, Lowell King, Carol Johnson, Peggy Whiteleather, Mary Jane Coffee, Stella Jones, Nettie Housel, Pat Thompson, Bob Campbell, Dick Walken, Jo Ann Whinnery, Ed Menning, Carmen Arbanitis and Marjorie Kelley. As part of the initiation, the new members wrote essays about Roman life, and were given Roman names.

In order to get into "Sodalitas Latina", a student must have a semester average of at least "B" in Latin; and then to be accepted into the club, he must pass a test.

A Latin Club picnic was again featured at the termination of the year's activities.

Miss Helen Redinger, Latin instructor, is the club sponsor.

Last row—left to right— Reash, Winkler, Pasco, B. Cosgarea, H. Cosgarea, Mayhew, Hill, Fineran, Long, Oertel, Whaley, Szymczyk, Green, Arbinitis, Capel, Bergman, Huddleston, Conley. **Third row**—Kebley, Stoffer, Lucas, Kline, C. King, Entriken, Young, B. Wright, Zimmerman, McGuire, B. Sweeney, Nocera, Buckman, Mellinger, Rayniak. **Second row**—Plegge, A. Brown, Eauman Zeigler, Buta, Lewellyn, Bell, Plegge, Hinkle, N. Cunningham, Vaughn, Anderson, Allison, Gillette, Leider, Neely, Sell. **First row**—Myers, Lesick, Allison, Van Etten, Ritchie, Coskey, Whinnery, Ailes, Burson, Albaugh, Thompson, Fowler, Johnson, Helmick, Kniseley, Lopeman, B. Zimmerman.

G. A. A.

Approximately seventy-five girls enjoyed the activities of the Girls' Athletic association this year.

Any girl may join the G. A. A. who has a 'C' average or above in her school work, earns one hundred points, and is interested in sports. Letters are awarded to a junior girl earning eight hundred points or a senior girl earning one thousand points. Any senior girl who earns three hundred additional points receives her year numerals.

If a girl plays in three-fourths of all scheduled games, she receives her points. Thus if she plays six out of eight games of volleyball, she receives fifty points. In the same way, kickball is worth fifty points; basketball, one hundred points; and baseball, one hundred points. She may also earn additional points outside of school through bicycling, hiking, skating and bowling. To retain her membership in the club every girl must earn at least 250 points each year.

The officers for the past year were Helen Cosgarea, president; Donna Lopeman, secretary; and Helen Chitiea, treasurer. The sport leaders for the year were Betty Cosgarea, volleyball; Betty Zimmerman, kickball; Camille Entriken, baseball; Janice Sell, basketball; Betty Whaley, bicycling; Barbara Young, hiking; June Pasco, skating; and Eleanora Buta, bowling. These leaders took charge of the various sports, seeing that games were scheduled and attendance checked.

Those who earned their letters this year were Helen Cosgarea, Donna Kniseley, June Pasco and Erla McGuire. Helen Cosgarea was the only member who received her year numerals and pin.

A covered dish dinner was enjoyed in October and new members were initiated in March.

HI - TRI

Hi-Tri stands for strength of will, of hope, of purpose, of truth and of love.

Character development, fair play, belief in God, America, and Salem High School, and allegiance to the Hi-Tri are the main purposes of the club. In the creed of the Hi-Tri is expressed a pledge of loyalty to the high things of life.

The most important service project of the group this year was the selling of war bonds and stamps. The total sales were more than $3,000. A plaque, to be hung on the bed of a Purple Heart veteran, was sent to Cambridge Military Hospital, Cambridge, Ohio, by the government to represent Salem High School. The equipment and treatment of this veteran were made possible by the money from the stamps and bonds sold in Salem High School.

On October 18 the Hi-Tri initiated 31 new members.

Hi-Tri entertained 40 grade children at a Christmas party in the library. Irene Fleischer played Santa Claus, and distributed gifts that had been bought and wrapped by the Hi-Tri girls.

The annual Hi-Tri Christmas assembly was cancelled because of the early dismissal of school due to flu. The assembly was in three parts: a play by the Thespians, a series of Bible pictures drawn by the art classes, accompanied by carols, and Santa Claus.

Sixty Hi-Tri girls attended the Valentine covered-dish dinner, February 14. Miss Weeks gave a book review.

The annual Mother-Daughter tea was given in May by the girls for their mothers.

The officers for this year were President, Esther Jean Mayhew; vice president, Velma O'Neil; secretary, Gertrude Wilms; treasurer, Mary Lou Vincent.

Last row—left to right—Dales, Willis, Mayhew, Driscoll, Johnston, Hippley, P. Loutzenhiser, Vincent, Regal, Anderson. **Second row**—Tesmer, Wilms, Nicklason, Troll, Juergens, Cosgarea, Fortune, Fleischer, Miss Johnston, Miss Bickel. **First row**—Hannay, Serbanta, E. Callatone, Orr, Ferko, Helm, O'Neil, Sechler, Sanders, Lockhart, Nicholas.

LIBRARIANS

The library, an attractive room in the north wing of the high school building, is used every period of the day by many students. It is the hub of the school; in truth, an "Information Please" department.

Students are assigned to the library two periods a week. While in the library, they may browse through the fiction, scan the magazines or newspapers, prepare their daily assignments, or use refference material. Reference books and current periodicals cover countless subjects and lead the student to an authoritative knowledge of world affairs.

Another service rendered is helping students to discover good books. In this way the library is instrumental in cultivating tastes and developing appreciations.

Two hundred books were added to the library this year, making a total of five thousand volumes. The goal of Miss Lois Lehman, the librarian, and the school administrators is a collection of eight thousand volumes. Each year the library subscribes to approximately forty magazines and two newspapers.

Student librarians are chosen from the honor roll. Among other duties they assist students, check out material, repair books and magazines, and prepare new books for the shelves. While helping other pupils, the student librarians become acquainted with books and their authors, learn to use library tools, and become familiar with the resources of the library. The following student librarians will be graduated this year: Ruth Baltorinic, Ruth Dales, Dolores Ferko, Jenell Jewell, Margaret Redinger, and Mary Catherine Scullion.

Last row—Left to right—Jewell, Scullion, Dales, Redinger, N. Stamp, Jugastru, Greenisen. **First row**—Ferko, Baltorinic, Ripple, Robinson, Kelley, Burrier.

Last row—Left to right—Loutzenhiser, Walken Shoop, Musser, Ward, Mrs. Tarr. **First row**—Schmidt, Butler, Kupka, Vincent, Greenberg, Votaw.

THESPIANS

Composed of only ten members at the beginning of the year, Thespian Troupe No. 358 made rapid progress in its field.

President Bill Ward called the first meeting to order and he found that Cathie Scullion, Evelyn Schmidt, Irene Kupka, Mary Mae Votaw, Phyllis Greenburg, Pat Loutzenhiser, Mary Lou Vincent, Jo Ann Butler, Bob Musser, Don Shoop and Harvey Walken answered the roll call. Plans were laid to produce three one-act plays, directed by Thespians so that non-Thespians could earn their points to become club members. Cathie Scullion, Mary Mae Votaw, Evelyn Schmidt, Pat Loutzenhiser, Irene Kupka and Jo Ann Butler directed the three one-act plays. An all-star Thespian play was also presented, directed by Mrs. Tarr, the Thespian director.

Velma O'Neil, Don Wright, Gertie Zerbs, Evelyn Nicklason, Tom Williams, Duane Yeagley, Walter Ibele, Esther Jean Mayhew, Jean Headrick and Minnie Maroscher were initiated at the semester. A formal initiation was held at East Liverpool with Wellsville, Salem and East Liverpool participating. Evelyn Schmidt, Cathie Scullion, Phyllis Greenburg and Pat Loutzenhiser had charge of the informal initiation.

Eleven of the twenty members had roles in the Senior Play. The Thespians also had charge of the stand at the East Liverpool game. Evelyn Schmidt and Mary Mae Votaw were chairmen.

Thespian pins and letters were ordered during the year. A second initiation was held in May.

The officers for the year were Bill Ward, president; Cathie Scullion, vice president and Pat Loutzenhiser, secretary-treasurer.

Last row—Left to right—Barckhoff, B. Harris, Howell, England, Sauerwein, Mr. Hagedorn. **First row**—Schiller, Bachman, D. Jones, Jewell, L. King, Vignon.

COIN AND STAMP CLUB

The newly organized Salem High School Stamp and Coin Club was started in September of 1945. At the beginning of the year Richard Howell was elected president. Mr. J. O. Hagedorn was the club sponsor.

Interest on the part of the members rises and falls with the issue of new stamps. There was much enthusiasm when new stamps were due, but between issues there was a lull in club affairs.

The members were Don Bishop, John Guiler, Nick Zantel, John Yuhaniak, David Jones, Richard Howell, Ronald Vignon, Kenneth Carlisle, Jenell Jewell, Lester and Robert Harris, Kay Kearcher, Lowell King, Bill Solmen and Royal Schiller.

At the meetings, auctions are held and coins and stamps are traded. Each member is expected to sell, buy, or trade coins or stamps at each meeting.

Don Bishop, John Guiler, Dave Jones, John Yuhaniak and Nick Zantel collect U. S. coins.

Lester and Robert Harris collect world and U. S. stamps. Kay Kearcher, Lowell King, Royal Schiller, Bill Solmen and Mr. Hagedorn are collectors of U. S. coins and stamps.

Mr. Hagedorn, with Kenneth Carlisle, Robert Harris, Richard Howell and Royal Schiller were in attendance at the Cleveland Stamp Show Feb. 4.

A group attended the Canton Stamp Club Anniversary meeting February 24, in Canton, Ohio.

STUDENT COUNCIL

Although student participation in school government is not an innovation, the organization of a student council at Salem High School is rather new. Working according to the procedure laid down by the newly-drafted constitution, the council got under way in December.

Perhaps the most outstanding project of the group was a "Talent Revue," which was given in answer to requests from the various home rooms for more student participation in assemblies. Because the pupil response to a call for talent was unusual, two assemblies were given on February 14 and 20, respectively. Council members were introduced during the first assembly by means of a mock student council meeting.

A method for relaying ideas from the student body to the council was inaugurated by the group. Boxes into which suggestions could be dropped were placed in the home rooms. The home room representative brought the suggestions thus obtained to the attention of the council.

Danny Smith, a senior, served as prexy for the government group. Other officers were vice president, John Plegge; secretary, Barbara Lane; and parliamentarian, Gene Shafer. Nancy Bates was scrapbook chairman and Jerry Miller was publicity chairman.

It is the hope of the members that with an early start next fall they may supervise and sponsor many activities.

Last row—Left to right—J. Miller, D. Smith, Snyder, J. Ferreri, Shafer, Gaunt, R. Theiss, L. Ward, J. Herman, **Second row**—Miss Thorpe, Eyton, Leipper, Mangus, Herron, Parks, Plegge. **First row**—King, Thompson, N. Bates, M. Ibele, Reash, Lane, Callahan.

BAND

The band had one of the most successful marching seasons that it has ever had. Led by drum major Tom Williams, and majorettes Jeanne Redinger, Mary Lou Haessly, Billie Ann Finley, Barbara Lane, Joy Chessman and alternate, Loretta Cocca, the band displayed a variety of formations under both fluorescent and regular lights. A special performance was given at Reilly field on November 8th. This performance was open to the public and was presented as an appreciation program for those who so generously helped the band in the purchase of their uniforms.

Band officers for the years were Bob Little, president; Mary Mae Votaw, vice president; Helen Pike, treasurer; Gloria Hannay, librarian; Jean Redinger, assistant librarian; and Tom Williams, student director.

A most successful spring concert was presented by the band; and it was at this program that the majorettes performed an intricate routine introducing their new fluorescent uniforms.

The concert band took part in the Eastern District Auditions and came through with high honors.

Several members of the band were chosen to represent Salem in the Mount Union Music Festival, held at Mt. Union, April 26.

Tom Williams, Gloria Hannay and Bill Scullion were selected from Salem to participate in the All-Ohio Band which played at the National Music Education convention held in Cleveland.

Seniors who will be graduated this year are Georgiana De Rhodes, Irene Fleischer, Gloria Hannay, Walter Krauss, Bob Little, Bueda McCammon, Esther Jean Mayhew, Rose Scheuring, Mary Mae Votaw, Tom Williams and Donna Youtz.

Last row—Left toright—Parks, Schwartz, Theiss, Schrom, Jones, McAfee, Krauss, W. Scullion, Coppock, Seaton, Shaffer, Little, Gilbert. **Fourth row**—Gross Henderson, Petrucci, Beck, Steffel, Shafer, E. Mayhew, Brautigam, Scheuring, Youtz, Dougherty, Lewis. **Third row**—Cocca, Fleischer, G. Hannay, Zeller, Rhodes. Mr. Brautigam, Williams, Votaw, Barnard, Equize, Pike Waithman. **Second row**—Sell, DeRhodes, N. Hanna, Kroner, Redinger, Haessly, Finley, Lane Chessman, J. Youtz, Vincent, Parlontierri, Taylor. **First row**—McCammon, Mason, Hively, Mellinger, J. Hannay, Kearcher, Kaufman, Hudleston, Earl, DeVille, Arbinitis, Huston Mangus.

Last row—Left to right—Mr. Brautigam, Shafer, W. Scullion, Krauss, M. Crawford ,Parks, Messersmith. **Second row**—Helm, Cope, D. Regal, Bingham, Barnard, Equize, Beeson. **First row**—Baldinger, M. Haessly, M. Ibele, Scheuring, Getz, Buta, Regal.

ORCHESTRA

The orchestra, composed of only nineteen high school musicians, did quite well for itself this year, even though hindered by the small number of participants. This group, directed and capably trained by Chester H. Brautigam, played for the junior and senior plays, and participated in several other programs. A few of the orchestra members were chosen to represent the school at the Mount Union Music Festival, held at Mount Union College, April 26. Several members also participated in the Eastern District Solo and Ensemble Concert, April 20, at Muskingum College.

The seniors who left the orchestra at the end of the year were Margaret Cope, Maurice Crawford, Ann Helm, Walter Krauss, Donna Regal and Rose Scheuring.

The remaining members are Juniors, Louise Bingham, Loie Barnard, Yvonne Beeson, Enes Equize, William Parks, Bill Scullion and Gene Shafer; Sophomores, Donna Getz and David Messersmith; Freshmen, Shirley Baldinger, Eleanora Buta, Marge Haessly and Mary Ibele.

Because the size of any concert orchestra is governed by the stringed insturments available, Mr. Brautigam is hoping some plan may be arranged in the grade and junior high school which will develop more violinists and other musicians playing the various stringed instruments.

Top row—left to right—Campbell, Ward, Baltorinic, Thorpe, Schmidt, Wilson, Walken, Ibele, Yeagley, Leprich, Scullion. **Middle row**—Ibele, Reash, Vincent, Wilms, Schmidt, Willis, Young, Sharp, Juergens, O'Neil. **First row**—Maroscher, Serbanta, Johnston, Nicholas, Van Poppelen, Petrucci, Zerbs, Butcher, Kelley, Ferko, Loutzenhiser, Headrick, Orr, Votaw, D. Walken (not on picture.)

WEEKLY AND ANNUAL STAFFS

The weekly and annual editorial staffs of 1945-46 completed one of the most successful years in Salem Journalistic history, with the help of advisor, Mr. H. C. Lehman.

Heading the weekly staff as editor-in-chief was Harvey Walken. Ruth Baltorinic served as assistant editor for the first semester, and Jo Ann Juergens, the second semester. Dolores Ferko edited the annual with the help of Harvey Walken.

The editorial staff was comprised of Ruth Baltorinic, Lois Johnston, Minnie Maroscher, Rosemary Nicholas, Robert Roberts, Evelyn Schmidt, Mary Catherine Scullion, Gertrude Wilms, Gertrude Zerbs, Donna Ward, Frankie Sharp and Jo Ann Juergens.

Due to the fact that there were so many ads, there were many six-page editions.

Robert Campbell, Joe Ferreri, Mary Ibele, Irene Kupka, Marge Reash and Marilou Van Poppelen comprised the apprentice staff, while Bill Schmidt and Sara Serbanta served as proofreaders. Jack Wilson and Munson Thorpe were photographers.

Columns were written by Jo Ann Juergens, Ruth Baltorinic, Rosemary Nicholas, Lois Johnston, Harvey Walken, Walter Ibele, and Minnie Maroscher.

Working on the weekly and annual as typists were Velma O'Neil, Shirley Leprich, Barbara Sanders, Mary Lou Vincent, Marge Willis, Sara Serbanta and Doris McCartney, Mary Mae Votaw and Jacquie Orr.

Not only did the staff put out the weekly, but they also attended the Journalism Conventions, being hosts at the last convention, May 6.

WEEKLY BUSINESS STAFF

Making the Quaker pay this year was the goal of the Quaker business staff, headed by senior, Bob Musser. Bob, who has been on the weekly business staff since he was a freshman, was the weekly and annual manager this year.

This year was a red letter year for the business staff, because it was the first in the history of Salem High School and of the Quaker that the advertisements actually made the paper self-sustaining. The 1945-46 weekly averaged 110 column inches of advertisements a week, which was an increase of 40 column inches a week over the previous record.

Members of the 1946 weekly staff were Virginia Jugastru, Janet Robinson, Enes Equize, Loie Barnard, Ted Sabona, Dick Walken, Fred Gaunt, David Messersmith, and the assistant business manager, Duane Yeagley.

It is their duty to solicit Salem manufacturers and merchants, and to put the Quaker on a sound financial basis.

The weekly staff, together with Martha Brian, Virginia Baillie and Martha Flickinger made up the annual staff. This staff also broke the previous record of $954 worth of advertisements sold, by selling over $1,100 worth of advertising in this annual.

The staff appeared at all journalism conventions of Tri-County schools during the year. These conventions, started in 1938, are for the purpose of helping school publications understand the problems of their own and other school papers. Mr. Hilgendorf, business advisor of the staff, was president of the association for the school year, 1944-45, and was reelected president for the last year, 1945-46.

As the result of a lot of hard work and cooperation the business staff has paid for a paper which any student should be proud to call his own.

Last row—Left to right—Gaunt, Musser, Yeagley, Sabona, Messersmith. **First row**—Walken, Equize, Robinson, Jugastru, Barnard.

DEBATE

The Quaker debate team, under the supervision of Mr. J. C. Guiler, had a comparatively successful year. The team was composed of four seniors, one sophomore and two freshmen.

The affirmative speakers were Jo Ann Whinnery, first speaker; and Duane Yeagley, second speaker. The members of the negative team were Velma O'Neil, first speaker; and Nettie Housel, second speaker. Lucy Huston, Naomi Ovington and Phyllis Greenberg acted as alternates during the year. It was the first year for all members of the team except Duane Yeagley, who has been a member of the squad for three years.

The question debated this year was: "Resolved: That every able bodied male citizen should have at least one year of compulsory military training." This subject was one which has been discussed quite extensively by many schools and organizations in the country during the past year. The subject was definitely a very timely one and required much time and preparation by all members of the team.

The Salem team participated in two major debate tournaments, in Ravenna and Struthers as a part of the National Forensic League and Ohio High School Speech League respectively. They also gave short and interesting arguments for and against the subject for different organizations in town and before the student body early in April.

Mr. J. C. Guiler, coach of the team, also teaches international relations, public speaking, psychology, and American government in Salem High School.

Last row—Left to right—Yeagley, Shoop, O'Neil, Mr. Guiler. **First row**—Ovington, Greenberg, Huston, J. Whinnery, Housel.

Last row—left to right—Whitey, our mayor; Musser reads of cooperation. **Third row**—Relaxation; Don and Barb; Hmm, good! **Second row**—White Christmas finery; Ready to go; Duck and Billie. **First row**—Cathy; Fred and Jack; Picnickers; the other "Corner".

Classes

We'll Cherish Its Memories
Our Whole Life Thru . . .

Danny Smith, Johnny Plegge, Cathie Scullion.

SENIOR CLASS

Looking back over the four years of high school life of the class of 1946, we see what this class has accomplished of which it can truly be proud.

During their freshman year, they were well represented in underclass clubs and sports. As officers for that year, they elected Dan Smith, president; John Sharp, vice president; and Cathie Scullion, secretary-treasurer. This class soon got into the swing of things, and before long they were out selling freshman pencils.

With Dan Smith, John Plegge, and Cathie Scullion as officers, the class became more active in the sophomore year. They had members in the orchestra, the band, the library staff, the G. A. A., the glee club, and had several promising players on the football, basketball and track teams.

In their junior year, they were no longer considered the underclassmen of the school. As officers for that year they re-elected Dan Smith as president, and John Plegge as vice president. Velma ONeil was chosen as secretary-treasurer.

Harvey Walken was appointed assistant editor of the Quaker weekly. Other juniors on the staff were Ruth Baltorinic, Jo Ann Juergens, Walter Ibele and Duane Yeagley. Fred Gaunt and Robert Musser served on the business staff. Ruth Baltorinic, Jo Ann Juergens, Minnie Maroscher, Harvey Walken and Duane Yeagley were also on the Quaker annual staff of that year.

The class first showed its dramatic abilities when it presented "Spring Green," directed by Miss Winifred Ospeck, and student di-

Watch the birdie, girls!

Puss and Shirley

Nickie

rector, Mary Mae Votaw. The cast included Robert Musser (lead role), Cathie Scullion, Donald Shoop, Pat Loutzenhiser, Harvey Walken, Bill Ward, Mary Lou Vincent, Walter Ibele, Gloria Hannay ,Esther Jean Mayhew, Lowell Myers, Duane Yeagley, Esther Hagerty and Evelyn Schmidt. Following this production, a number of juniors were initiated into the Thespian Troupe, with three of them becoming officers. Bill Ward was elected president; Cathie Scullion, vice president; and Pat Loutzenhiser, secretary-treasurer.

Thirty-five girls were admitted to the Hi-Tri in their junior year. Esther Jean Mayhew, Velma O'Neil, Gertrude Wilms and Mary Lou Vincent were elected as officers of the club.

In the spring of 1945, Dan Smith and John Plegge were again elected as president and vice president, respectively, and Cathie Scullion was elected secretary-treasurer for the 1945-46 school year.

When they returned to Salem High School in the fall of 1945, this class proudly took over the senior title. They had come to be looked up to rather than looked down upon by the other students.

Louis Juliano, Dan Smith, Morris Hollinger, Don Chappell, Jack Crawford, Lowell Myers, Bob Oana, Dick Edgerton, Bill Ward, Bob Roessler and Fred Koenreich were the mainstays of Salem's football team this year. Louis Juliano and Dan Smith were chosen as co-captains of the team. During the basketball season, we found that Morris Hollinger, Lowell Myers, John Pridon, Ben Bruderly and Steve Cibula were all members of the varsity squad, of which Morris Hollinger was captain.

Bubbles and Jo

Harvey Walken was appointed editor-in-chief of the Quaker weekly with Jo Ann Juergens as assistant editor, Walter Ibele, sports editor; Robert Musser, business manager; and Duane Yeagley, assistant business manager.

Dolores Ferko was chosen to be editor of the Quaker annual and Harvey Walken, managing editor.

As their second class play, the seniors presented "And Came the Spring," under the direction of Miss Cope and Mrs. Tarr.

Harv and Bill

Reclining Maids

Phil, camping

ELAINE MARGARET ABE — "Elaine": Monitor in Dean's office, 4.

MARY ALBERT—"Mary".

PHEBE JANE ANDERSON — "Feb": "And Came The Spring" 4; Hi-Tri 3, 4.

MARY VIRGINIA BAILLIE — "Jinny": Hi-Tri 4; Quaker Annual staff 3. 4.

RUTH JANE BALTORINIC — "Ruthie": French club 2, 3; President 3; Latin club 1, 2; Library staff 1, 2, 3, 4; Quaker Annual staff 3; Quaker Editorial staff 1, 2, 3, 4; Assistant Editor first semester; Slide Rule club 3; Secretary-Treasurer 3; Secretary to Mr. Cope 4.

BARBARA ANN BATES—"Barb".

GLADYS MAE BORTON — "Gladys": G. A. A. 1; Mount Union Music Festival 3.

FLORENCE BOTSCHNER — 'Flo": Student Council 4; Secretary in Trades Office 3.

RAYMOND BRANDT, JR. — "Ray": "And Came the Spring" 4.

MARTHA BRIAN — **"Marty"**: French club 2, 3; Treasurer 3; Hi-Tri 3, 4; Latin club 1, 2; Monitor 3, 4; Quaker Business staff 3, 4; Slide Rule club 3; Student Council 2.

FRANK BENJAMIN BRUDERLY— 'Ben": Basketball 1, 2, 3, 4; Mount Union Music Festival 2; Slide Rule club 3; Track 1, 2; Varsity S. 4.

JOANNE BUTLER—"Jo": Hi-Tri 4; Latin club 1, 2; Monitor 3; Slide Rule club 3; Thespian club 3, 4.

# of 1946 . . .

ROBERT CAIN—"Bob": Football 1, 2, 3; Track 3, 4.

ESTHER J. CALLATONE — "Esther": G. A. A.; Hi-Tri 3, 4.

MARIAN ELAINE CALLATONE —"Marian".

JENNIE CARMELO — "Jennie".

DONALD C. CHAPPELL — "Chappie":Football 1, 2, 3, 4; Slide Rule club 3; Track 1, 2; Varsity S 3, 4.

MERLIN WALTER CODY — "Mert".

HELEN D. COFFEY — "Helen": G. A. A. 1.

MICHAEL G COLIAN—"Mike".

MARGARET RUTH COPE — "Margie": Orchestra 3, 4; American Legion contest First prize 2.

FRANCES ANN COPPOCK — "Frances".

HELEN MARIE COSGAREA — "Helen": G. A. A.; Secretary 3; President 4; Hi-Tri 3, 4.

CLYDE H. COVERT—"Dusty": "And Came The Spring" 4.

MARY ELIZABETH CRAMER—"Liz".

MAURICE OWEN CRAWFORD—"Maurice": Orchestra 1, 2, 3, 4.

PAUL FLOYD CRAWFORD — "Jack": Football 1, 2, 3, 4; Slide Rule club 3; Varsity S 3, 4.

CHARLES G. CUBBAGE—"Gilfillan": Slide Rule club 3.

DALE THOMAS CULBERSON—"Tweet": Track 1, 2.

BERNICE RUTH CUNNINGHAM—"Bernice".

RUTH AMBER DALES—"Bugs": Hi-Tri 3, 4; Latin club 1, 2; Monitor 4; Student Council 2. Library staff 3, 4.

ANDRIAN DePIETRO — "Joe".

GEORGIANA JOYCE DERHODES—"Georgie": Band 1, 2, 3, 4; Mixed Chorus 3.

JOYCE LEONE DeWAN — "Joyce": Latin club 2; Mixed Chorus 3.

MARJORIE ANN DRISCOLL — "Marjorie": French club 2, 3; Hi-Tri 3, 4; Monitor 3, 4.

LOIS JEAN DUNLAP — "Dynamite".

# of 1946 . . .

RICHARD T. EDGERTON — "Bubbles": Football 3, 4; Slide Rule club 3; Varsity S 4; American Legion contest, second prize 1.

GERALDINE ELLIS — "Jerry": Football Girl 4.

OLGA DINA EQUIZE — "Diz": G. A. A. 1, 2.

DOLORES MARIE FERKO — "Dolly": G. A. A. 1; Hi-Tri 3, 4; Latin club 2; Library staff 3, 4; Quaker Annual staff 4; Editor 4; Slide Rule club 3; Mixed Chorus 3.

PATRICIA ANN FINN — "Pat": Entered from Alliance High 3.

IRENE ANNA FLEISCHER — "Flash": Band 1, 2, 3, 4; Hi-Tri 3, 4; Brass Ensemble 4.

BETTY JEAN FORTUNE — "Jeannie": Hi-Tri 3, 4.

JAMES ANDREW FOX—"Jim": Entered Service 4.

ELLA CORRINE FULTZ—"Ella": Hi-Tri 4; Monitor in Dean's office 4.

FREDERICK EUGENE GAUNT —"Fritz": Monitor in Dean's office 3; Quaker Annual staff 3, 4; Quaker Business staff 1, 2, 3, 4; Assistant Business Manager 3.

LOUIS GOJKOVICH — "Louis".

DEAN E. GORDON — "Sylvester": Track 2, 3.

PHYLLIS ANN GREENBERG — "Phyl": Band 2, 3; Debate 4; Thespian club 2, 3.

ESTHER MAE HAGERTY — —"Haggie": "Spring Green" 3; "And Came The Spring" 4; G. A. A. 1, 2, 3; Secretary-Treasurer 2; Vice president 3.

GERALD LEE HANNA—"Jerry": Track 3; Varsity S 4.

GLORIA JEAN HANNAY — 'Glo": Band 1, 2, 3, 4; Librarian 2, 3, 4; 'Spring Green" 3; Hi-Tri 3, 4; Mount Union Music Festival 2, 3, 4.

JAMES VINCENT HARP—"Jim".

LLOYD HARROFF—"Jay"; Student Council 2.

ANN CHARLENE HELM— "Ann": Hi-Tri 3, 4; Latin club 1, 2; Marie Burns Memorial 3; Monitor in Dean's office 3, 4; Mount Union Music Festival 3; Orchestra 1, 2, 3, 4.

MILFORD HEPLER—"Milford": Slide Rule club 3; American Legion contest 2.

MARTHA LOU HIPPELY — "Marty": Hi-Tri 3, 4.

MORRIS EDWARD HOLLINGER—"Moe": Basketball 2, 3, 4; Captain 4; Football Manager 1, 2, 3; Varsity Football 4; Track 1; Varsity S 3, 4.

HELEN IRENE HUDDLESTON — 'Helen".

ELSIE MAY HUGHES — "Liz": Latin club 1.

# of 1946 . . .

WALTER CLINTON IBELE — "Ike": "Spring Green 3; "And Came The Spring" 4; Quaker Annual staff 4; Quaker Editorial staff 3, 4; Sports Editor 4; Slide Rule club 3; Vice President 3; Student Council 2; Thespian club 4; Track 2, 3, 4.

JENELL JEWELL — "Jenell": Hi-Tri 4; Latin club 1, 2; Library staff 3, 4; Slide Rule club 3; Mixed Chorus 3.

LOIS JEAN JOHNSTON—"Lois": Brooks contest 2, First Prize Poem; Hi-Tri 3, 4; Latin club 1, 2; Secretary 2; Monitor in Dean's office 3, 4; Quaker Annual staff 4; Quaker Editorial staff 4.

JO ANN JUERGENS — "Jo": Hi-Tri 3, 4; Quaker Annual staff 3, 4; Quaker Editorial staff 3, 4; Assistant Editor second semester 4; Mixed Chorus 3; Secretary to Mr. Cameron 4.

LOUIS ELLIO JULIANO — "Louie": Basketball 1, 2; Football 1, 2, 3, 4; Co-captain 4; Slide Rule club 3; Track 1, 2, 3, 4; Varsity S 2, 3, 4; Sergeant at Arms 4.

ANNA MAE KERNS—"Annie".

MARY HELEN KOCSIS — "Helen".

FREDERICK WILLIAM KOENREICH—"Fred": Football 1, 2, 3, 4; Slide Rule club 3; Track 1, 2, 3; Varsity S 4.

IRENE MARIE KUPKA — "Irene": "And Came The Spring" 4; French club 4; Debate 3; Quaker Editorial staff 4; Slide Rule club 3, 4; Thespian club 3, 4.

SHIRLEY RAE LEPRICH — "Shirl": Quaker Editorial staff 4.

DONNA JEAN LIPPIATT — "Jeanie".

ROBERT KAY LITTLE—"Bob": Band 1, 2, 3, 4; President 4; Cross Country 3; Mount Union Music Festival 3; Slide Rule club 3; Track 1, 2, 3, 4; Varsity S 3, 4.

SAMMAE EARNISTINE LOCKHART—'Sammae": Hi-Tri 3, 4; Latin club 1, 2; Monitor in Dean's office 3, 4; Slide Rule club 3.

ANNA MAE LONG — "Annie": G. A. A. 1.

JOYCE LONG—"Joyce": Withdrawn, 4.

RUSSELL CARL LOUDON — "Russ": "And Came The Spring" 4.

PATRICIA EVELYN LOUTZENHISER—"Pat": "Spring Green" 3; "And Came the Spring" 4; Hi-Tri 3, 4; Quaker Annual staff 4; Thespian club 3, 4; Secretary-Treasurer 4; Girls' Glee club 1, 2.

MARY LOU LUTSCH — "Mitzie".

BUEDA LA BELLE McCAMMON — 'Bueda": Band 3, 4; Latin club 1, 2; Mount Union Music Festival 3; Glee club 1, 2,; Mixed Chorus 3.

DORIS LOUISE McCARTNEY—"Butch": Quaker Annual staff 4; Quaker Editorial staff 4; Girls' Glee club 1; Mixed Chorus 1.

BETTY McGOWAN — "Betty": Entered from North Jackson 4.

FRANK J. MANGUS JR.—"Gus"; Mount Union Music Festival 3; Student Council 2; Track 3, 4.

MARIAN WILMA MARTIN — "Marian."

ILA MARIE MARSHALL — "Ila".

EDWARD BYRON MAXSON — "Ed": "And Came The Spring" 4; Mount Union Music Festival 3.

ESTHER JEAN MAYHEW — "E. J.": Band 2, 3, 4; Brooks Contest 3, First Prize Poem; "Spring Green" 3; "And Came The Spring" 4; French club 4; Hi-Tri 3, 4, President 4; Latin club 1, 2; Orchestra 1; Student Council 4; Thespian club 4; Mixed Chorus 3.

RUTH ELLA MAYHEW — "Ruthie": G. A. A. 1, 2, 3.

GEORGE ANSLEY MITCHELL —'Mitch": Cross Country 3, 4; Manager 4; Latin club 1, 2; Slide Rule club 3; Student Council 2; Track 2, 3, 4; Varsity S 3, 4.

HARRY THOMAS MITCHELL— "Tom": Slide Rule club 3.

RICHARD JACK MOFFETT — "Sleepy": Football.

VELMA JANE MOUNTZ — "Janie".

ROBERT LELAND MUSSER — "Bob": "Spring Green" 3; "And Came the Spring" 4; Debate 2; Mount Union Music Festival 3; Quaker Business staff 1, 2, 3, 4; Business Manager 4; Thespian club 3, 4; Quaker Annual Business staff 4; Business Manager 4.

LOWELL BRAVARD MYERS — "Puss": Band 1, 2, 3; Basketball 1, 2, 3, 4; "Spring Green" 3; Football 3, 4; Track 3, 4; Varsity S 3, 4.

ROSEMARY NICHOLAS — "Niki": Hi-Tri 3, 4; Monitor 4; Quaker Annual staff 4; Quaker Editorial staff 4; Slide Rule club 4.

EVELYN BURNETTE NICKLASON—'Nickie": Hi-Tri 3, 4; Thespian club 4.

ROBERT GEORGE OANA — "Coach": Football 3, 4; Slide Rule club 3; Varsity S 4; Monitor for Faculty Manager 1.

VELMA O'NEIL—"Vel": Association Officer 4; Secretary-Treasurer 4; Class Officer 3; Secretary-Treasurer; "And Came The Spring" 4; Hi-Tri 3, 4; Vice President 4; Latin club 1, 2; Monitor 3, 4; Mount Union Music Festival 3; Quaker Annual staff 4; Thespian club 4; Mixed Chorus 3.

JACQUELINE J. ORR — "Jacquie": Hi-Tri 3, 4; Quaker Annual staff 4; Mixed Chorus 3; Secretary to Mr. Cameron 3.

NAOMI ELIZABETH OVINGTON — 'Namie": Debate 4; Hi-Tri 4; Entered from Goshen High 4.

MARIANNA SALLY PASTIER—"Sally".

GAIL CHARLES PETERS — "Pete": Slide Rule club 3; Track 2, 3.

JOHN PLEGGE — "Johnny": Class Officer 2, 3, 4; Vice President 2, 3, 4; Football 1, 2, 3; Student Council 4; Vice President 4; Varsity S, 2, 3, 4; Secretary 3; Vice President 4.

JOHN PRIDON — "Gun": Basketball 1, 2, 3 ,4; Slide Rule club 3.

MARGERY JANE PRITCHARD —"Peggy": Mount Union Music Festival 2, 3; Girls' Glee club 1, 2, 3; Mixed Chorus 3.

MARGARET ANN REDINGER —"Peg": Latin club 1, 2; Library staff 3, 4.

DONNA REGAL — 'Don": Hi-Tri 3, 4; Mount Union Music Festival 2, 3; Orchestra 1, 2, 3, 4.

RUTH ROSELLA REITER — "Ruthie".

RICHARD DAVID REYNOLDS —"Dick".

# of 1946 . . .

DAVID EDWARD RITCHIE — "Oyster": Football 1.

DONALD C. ROSING, JR. — —"Don": Slide Rule club 3.

BARBARA ANN SANDERS — —"Barb": Hi-Tri 3, 4; Latin club 1, 2; Monitor in Dean's office 3; Quaker Editorial staff 4; Slide Rule club 3; Mixed Chorus 3.

ROSE MARIE SCHEURING — "Rosie": Band 1, 2, 3, 4; Orchestra 4.

EVELYN PHYLLIS SCHMIDT— "Eve": "Spring Green" 3; "And Came The Spring" 4; Monitor 3, 4; Quaker Annual staff 4; Quaker Editorial staff 4; Slide Rule club 3; Thespian club 3, 4; Mixed Chorus 3.

WILLIAM JOSEPH SCHMIDT, JR. — "Bill": Quaker Annual staff 4; Quaker Editorial staff 1 ,4; Track 1, 2, 3, 4.

J. REID SCOTT— 'Reid": Slide Rule club 3.

MARY CATHERINE SCULLION — 'Cathie": Class Officer 1, 2, 4; Secretary-Treasurer 1, 2, 4; "Spring Green" 3; "And Came The Spring" 4; Hi-Tri 3, 4: Slide Rule club 3; Library staff 1, 2, 3. 4; Monitor 2, 3; Quaker Annual staff 4; Quaker Editorial staff 3, 4; Thespian club 3, 4; Vice president 4; Mixed Chorus 3.

FRANCE RENEE MARIE DOROTHY SECHLER—"Francie": Brooks contest 3; French club 2, 3; Hi-Tri 3, 4.

SARA SERBANTA — "Sara": Hi-Tri 3, 4; Quaker Annual staff 4; Quaker Editorial staff 4; Slide Rule Club 3.

DOROTHY SHAFFER — "Bonnie": French club 4; Monitor 2.

JOHN PRESTON SHARP — "Sharpie": Class Officer 1, Vice president 1; Football 1; Mount Union Music Festival 3; Quaker Business staff 4; Slide Rule club 3; Student Council 2; Mixed Chorus 3.

GERALD J. SHASTEEN — 'Cherry".

JUANITA JOYCE SHASTEEN— "Nita": Hi - Tri 4; Entered from Leetonia 3.

DONALD CHARLES SHOOP — "Doc": "Spring Green" 3; Slide Rule club 4; Thespian club 3, 4.

DANIEL EMERSON SMITH — "Danny": Basketball 2; Class Officer 1, 2, 3, 4; President 1, 2, 3, 4; Football 1, 2, 3, 4; Slide Rule club 3; Student Council 4; President 4; Track 4; Varsity S 3, 4; President 4.

ELIZABETH JANE SMUDSKY— "Betty".

LEONARD SOBEK — "Doc": Entered Service 4.

JOHN STOITA, JR.— **"Studs"**: Track 3, 4; Varsity S 3, 4.

BEATRICE JOY TAYLOR — "Bea".

LOIS EILEEN TESMER—"Tess": Hi-Tri 3, 4.

MUNSON MEADE THORPE — "Whitey": Basketball Manager 1; Quaker Annual staff 2, 3, 4; Quaker Editorial staff 2, 3, 4; Student Council 2; Vice President 2.

JACQUELINE TROLL — "Jackie": Hi-Tri 3, 4.

MARY LOUISE VINCENT — "Tootie": Hi-Tri 3, 4; Treasurer 4; "Spring Green" 3; Latin club 1, 2; Monitor 2; Orchestra 1; Quaker Annual staff 4; Quaker Editorial staff 4, Thespian club 3, 4.

MARY MAE VOTAW—"Dutch": Band 2, 3, 4; Vice President 4; Student Director "Spring Green" 3; "And Came The Spring" 4; Mount Union Music Festival 2, 3; Quaker Editorial staff 4; Thespian club 3, 4; Clerk 4; Glee club 1, 2, 3; Mixed Chorus 1, 2, 3.

JOYCE ELAINE WACHSMITH—"Joyce".

HARVEY MARTIN WALKEN—'Harv": "Spring Green" 3; "And Came The Spring" 4; Mount Union Music Festival 3; Quaker Annual staff 3, 4; Managing Editor 4; Quaker Editorial staff 1, 2, 3, 4; Assistant Editor in chief 3; Editor in chief 4; Debate 2; Latin club 1, 2; President 2; Slide Rule club 3; Thespian club 3, 4; Mixed Chorus 3.

WILLIAM EDWARD WARD — "Bill": "Spring Green" 3; Football 1, 2, 3, 4; K. of C. Sports Award 4; Latin club 1, 2; Thespian club 3, 4; President 4; Track 1, 2, 3, 4; Captain 4; Varsity S 3, 4; Treasurer 4.

EARL RICHARD WARE—"Sarge": Basketball 3; Football 1, 2, 3.

LA VERNE MARIE WHINNERY —'La Verne".

DONALD F. WHITACRE — "Whit": Football 1; Slide Rule club 3; Varsity S 4; Basketball Manager 1, 2, 3.

THOMAS JOSEPH WILLIAMS "Willie": Band 1, 2, 3, 4; Student Director 4; "And Came the Spring" 4; Drum Major 3; Latin club 1, 2; Vice President 2; Marie Burns Memorial 3, Clarinet and Piano; Mount Union Music Festival 1, 2, 3; Slide Rule club 3; Thespian club 4.

MARJORIE FAYE WILLIS — "Marge": Hi-Tri 3, 4; Quaker Editorial staff 3, 4.

GERTRUDE MAE WILMS — "Gertie": French club 2, 3; Hi-Tri 3, 4; Secretary 4; Latin club 1, 2; Treasurer 2; Quaker Annual staff 4; Quaker Editorial staff 4; Slide Rule club 3.

DUANE HENRY YEAGLEY — "Dune": "Spring Green" 3; 'And Came The Spring" 4; Debate 2, 3, 4; Quaker Editorial staff 3; Quaker Annual staff 3; Quaker Business staff 4; Assistant Manager Weekly 3; Assistant Manager Annual 4; Slide Rule club 3; Thespian club 4.

VERNA LOU YINGLING — "Ying": Mount Union Music Festival 3.

BETTY YOUNG — "Betty": G. A. A. 1. Withdrawn 4.

DONNA RUTH YOUTZ—"Donna": Band 1, 2, 3, 4.

GEORGE BERGMAN — "High Pockets".

STEVE CIBULA—"Pedro": Basketball 2, 4; Track 3.

DONNA JEAN DOYLE — "Susie."

WALTER GAIL KRAUSS — "Mouse": Band 1, 2, 3, 4; Mount Union Music Festival 1, 2, 3; Orchestra 4; Track 2, 3, 4.

GORDON EDWARD ROESSLER, JR. — 'Junior": "Spring Green" 3.

ROBERT CHARLES ROESSLER —"Mutt": Football 1, 2, 3, 4; Slide Rule club 3; Track 2, 3, 4; Varsity S 4.

MAXINE WHEELER —"Mickie": Mixed Chorus 3.

SENIOR PLAY

The senior play this year was "And Came the Spring", a three-act comedy, by Marrigane and Joseph Hayes. It featured Pat Loutzenhiser as Midge Hartman (female lead); Cathie Scullion as Virginia Hartman; Velma O'Neil as Mrs. Hartman; Duane Yeagley as Mr. Hartman; Phebe Anderson as Edna, the maid; Edward Maxson as Clancy, the gardener; Bob Musser as Elliot Hartman; Evelyn Schmidt as Gabby Allen; Tom Williams as Freddie North; Harvey Walken as Buzz Lindsay (male lead); Walter Ibele as Keith Nolan; Esther Hagerty as Carollyn Webster; Esther Jean Mayhew as Mrs. Fields; Ray Brandt as Mr. Fields; Clyde Covert as Allen Fields; Russel Loudon as the messenger boy; Irene Kupka as Christine Myers. Mary Mae Votaw was the student director.

Midge Hartman ,the youngest of the Hartman house, finds herself madly in love with her sister's boy friend. She stops at nothing to impress Buzz Lindsay, but it is no use. Finally, as a last resort, Midge tries to help Buzz get a clarinet from Mr. Barrey's pawn shop. She takes money for the club dues that her sister is keeping for her club, to help Buzz get his clarinet. When the money is missed by Virginia and Christine, Midge is accused of being a thief. When Midge says that she gave Buzz the money, her mother and father try to punish her by keeping her home from the spring prom.

Carollyn Webster, New York society girl, comes to visit the Hartmans, and with her honey-sweet talk she wins all the local boys' hearts. The night of the prom Keith and Buzz both come to take Carollyn. Virginia is under the impression that Buzz is taking her, and in the course of events everybody gets mixed up. Gabby and Freddie add to the excitement when they persuade Mr. and Mrs. Hartman to let Midge go to the prom. Everyone makes up and all ends well.

Left to right—Make-up artists, Esther, Patty, Vel and Dune.

Dick Gottschling, Bob Hodge, Don Coppock

JUNIOR CLASS

Returning to S. H. S. for the third year in 1945, the members of the Junior class elected as their president, Richard Gottschling; vice president, Donald Coppock; secretary-treasurer, Robert Hodge. All three had been officers the other two years, though Gottschling was the only one serving a "third term". A. V. Henning was junior class advisor.

In November the class ring was chosen. A committee to choose several ring patterns was appointed and included, besides the class officers, Joyce Lowry, Barbara Lane and Helen Pike.

Carolyn Butcher was chosen news editor of the Quaker weekly. The juniors on the staff were Bob Roberts, Gertrude Zerbs and Donna Ward. The apprentice staff included Joe Ferreri and Marilou Van Poppelen. Juniors on the business staff were Virginia Jugastru, Loie Barnard, Enes Equizi and Janet Robinson.

Representing the class on the newly-organized Student Council were Joseph Ferreri, William Parks, Betty Cosgarea, Gene Shafer and Barbara Lane, who was elected secretary-treasurer.

Members of the French Club were Marilyn Schaefer, Freda Hermann, Barbara Kerr, Margaret Cubbage, Eileen Hunter and Helen Pike. Gene Shafer and Shirley Smith were elected president and secretary, respectively.

Last row—Left to right—Herrington, Kearcher, Mosher, Morrow, D Cola, B. Harris, R. Boone, Howell, Hahn, Lucian, R. Harris, Dressel, Lucas, Jensen, Ayers, Campf, Martinelli, Hoopes. **Fifth row**—Alexander, Leach, Linton, Beatty, Callahan, Laughlin, Faini, Ferreri, Edling ,McGaffick, R. Bush, Headrick, Hambach, Bingham, Lee, S. Doyle, Butcher, Bessemer, Kerr. **Fourth row**—F. Hermann, B. Berger, S. Bennett, P. Duffy, Bruner, J. Bush, J. Crawford, P. Cosgrove, Lopeman, Buckman, Mellinger, Hunter, Cocca, J. Hannay, Hill, Poloder Fidoe, Lane, L. Haessly. **Third row**—Hollinger, Dugas, Horning, Herron, Brown, Blauxon, Hinkle, Lutz, Beeson, Endres, L. Barnard, Equize, Chitiea Cosgarea Jugastru, McBane, Iagulli, Cubbage, Hone. **Second row**—Murphy, Barnes, Dressel, Helmick, Galchick, D. Floyd, Kniseley, Guiler, Polder, Fineran, Lesick, Houk, McGuire, Kilbreath, Flint, B. Finley, Fredrick, Lowry, Hardy. **First row**—Holzbach, Hodge, Gottschling, Coppock, Flick, McAfee, J. Dusenberry, Ketch, Kaufman, Helmick, Kozar Helman, Herron, Johnson, Coe, Field, Karlis.

Last row—Left to right—C. Votaw, A. Votaw, Steffel, R. Stiffler, Tolson, D. Wright, W. Scullion, D. Schaffer, G. Shafer, K. Smith, Ogle, Sproat. **Fourth row**—Yakubek, Whaley Sabotka, DeJane, Sidinger, J. Oana, Ritchey, Roberts, Thorne, Parks, Umbach. **Third row**—White, Paxson, Ursu, Vavrek ,Roth, Parlonteri, Pederson, B. Palmer, R. Zeck, Snyder, Ripple, J. Robinson, E. Sarbin. **Second row**—Rufer, P. Robinson, Ruble, H. Wright, D. Zimmerman, L. Votaw,, Thompson, Pasco, Stoudt, Regal, Polder, Rayniak, Nocera. **First row**—Ward, Papic, Van Poppelen, Petrucci, Pike, Theiss, Redinger, Walsh, D. Ward, Zerbs, Pederson, Zimmerman, Smith Schaefer.

On the dramatic side, the class presented "Whispering Walls", a three-act mystery thriller, directed by Mrs. Frank Tarr and Miss Edith Cope. It was presented on April 4 and 5. The cast included Mary Lou Haessly, Loie Barnard, Marjorie Theiss, Robert Waterson, Joseph Ferreri, Helen Wright and Janet Robinson.

The Thespian Club included three juniors, Gertrude Zerbs, Donald Wright and Jean Headrick.

The cheerleader squad contained Donna Lopeman, Gertrude Zerbs and Helen Chitiea.

Thirty-one junior girls were initiated into the Hi Tri.

Out for football were Juniors Jim Laughlin, Dick Gottschling, Ray Snyder, Lee Sproat, Bob Hodge, Bob Boone, Carl McGaffick, Arnold Flick, Andrew Parlow, Marian Faini and Howard Herrington. Junior managers were Bud Field and Dick Zeck.

On the besketball squad were Martin Roth, Tony Martinelli and Jim Laughlin, Junior managers were Charles Alexander and Kenneth Smith. Glenn Thorne, Doug Pederson and John Bush were on the cross country track team.

The junior members of the band were Loie Barnard, Enes Equizi, Don Coppock, Bob Hodge, Marilyn Mellinger, Helen Pike, Dale Shaffer, Joan Hannay, Glenn Lewis, Bill Parks and Helen Pike, who was secretary-treasurer.

The Slide Rule Club had 21 juniors as members. The junior girls in the G. A. A. numbered 17.

Duck, Corky, Burp.

Back row—Left to right—Koran, J. Huddleston, Gartner, T. Boone, Barckhoff, Birkhimer, Hannay, Cutcliff, R. Jones, Krepps, Ciotti, Armeni, Callahan, Cicozzi, Alek, Cain, Crawford, Burger, T. Baker. **Fifth row** — Gross, Kinn, Entriken, V. Farmer, B. Davis, R. Bryan, A. Falk, Litty, D. Bishop, V. Kelly, G. Hanna, D. Herron, F. Lippiatt, J. Beck, Bosu, Koontz, Davis, L. Harris, Krepps. **Fourth row**—M. Hanna, Lottman, Kerr, Keyes, Huston, Bauman, Hill, S. Cocca, Hagerty, N. Hanna, Kroner, H. Arbanitis, Lentz, Hunt, M. Bennett, Chessman, Flickinger, J. Lozier, Deagan, Coffee. **Third row**—M. Fultz, Gillett, Leipper, Bergman, M. Lutsch, M. Hiner, Bohner, D. Barnes, Floyd, R. Circle, Gibbons, M. Lippiatt, Greenisen, Burrier, M. A. Linder, Kelley, Hurlburt, Callahan, Jennings, Anderson. **Second row**—Baker, Flick, D. Kennedy, Hammond, M. Hepler, Hilliard, Barnhouse, R. Kalbfell, Judge, J. Green, Izenour, Karasiewsky, J. Hardgrove, Grimm, Lesick, Capel, Cowan, Getz, K. Armeni, Bloor. **First row**—Yengling, Kamasky, Hrovatic, Bruderly, Krauss, Grell, Boles, R. Hively, Beeson, Kastanek, DiAntonio, R. Borton, B. Coppock, Henderson, Byers, Carlisle.

SOPHOMORE NEWS

A year ago these sophomores weakly made their way through the halls of Salem High School getting lost at every corner and bumping into seniors at every turn. Soon the novelty of high school wore off and they really went in for everything. At the beginning of last year they elected Richard Theiss, president; Keith Krepps, vice president; and Charles Ward, secretary-treasurer. They also sold freshman pencils, took charge of the stand and enjoyed their first part as green frosh.

Sophomore pals.

At the end of last year ,they elected their officers for the 1945-46 term. They chose Keith Krepps, president; Richard Theiss, vice president; and re-named Charles Ward as secretary-treasurer.

Serving for their second year on the Quaker editorial weekly staff are Carol Kelley and Frances Sharp. At the beginning of the second semester, Carol was named feature editor. She was also on the annual staff. Those working on the weekly business staff are Ted Sabona and David Messersmith, while Martha Flickinger and these two boys served on the annual business staff.

Football season found Pete Cain and Ted Boone sporting varsity letters, while Walter Burger, Dan Crawford, Ronnie Hannay, Ray Mercer, Frank Tarr, Lee Ward

and Jack Wilson received reserve letters.

The Latin Club then elected Marge Hanna, president; Lucy Huston, secretary; and Lee Ward, treasurer. The other sophomore members of the club are Norma Hanna, Sally Hurlburt, Carol Kelley, Sally Lou Zeigler, Shirley Sarbin, Dolores Stratton, Odessa Bohner, Miriam Bauman, Royal Schiller, and Elizabeth Volpe.

Four sophomores were added to the library staff this year; Gayle Greenisen is serving her second year. These girls are Virginia Burrier, Carol Kelley, Nancy Stamp, and Dolores Stratton.

The coming of basketball season found 6 ft., 5 in., Bob Pager playing on the varsity squad, while Pete Cain dressed occasionally for varsity games.

The reserve squad was composed of Pete Cain, Carl Ciccozzi, Joe Deagon, Al Falk, Virgil Kelly, Ray Mercer and Frank Tarr.

Dick Theiss, Chuck Ward, Keith Krepps

This class has ten girls active in the Girls' Athletic Association. They are B. Anderson, H. Arbanitis, M. Bauman, M. Bergman, B. Capel, C. Entrikin, M. J. Lesick, M. Lutsch, L. Oertel and S. Zeigler.

For the first year French student of the sophomore class, there is the French Club. The following students are members: M. Bennett, R. Bruderly, L. Harris, F. Hilliard, D. Maxson, P. Murphy, K. Scott, B. Sechler, F. Sharp and B. Wilson.

Last row—Left to right—Solmen, McNeelan, Whitacre, Sechler, Mercer, Quinn, Metzgar, Pierce, L. Ward, Sabona, Scott, Schiller, Maxson, Snyder, Zimmerman, Segesman. **Fifth row**—Thiel, Neely, Wright, Shepard, Yingling, C. Ward, Shea, Theiss, Stapelton, Taylor, Smith, Schafer, Schmidt, Urbanowicz, Messersmith. **Fourth row**— Weber, Whiteleather, Oertel, Stowell, Votaw, Petrucci, Mangus, Zeller, Thexton, B. Wilson, Miller, S. Stamp, J. Wilson, Youtz, Kelly, Swetye. **Third row**—Tullis, Safreed, Trebilcock, Waithman, Zeigler, Swente, Sanders, Roessler, Shoop, Mattix, Sharp, Probst, Sarbin, Stratton, Widmyer, B. Moyer, C. Moyer. **Second row**—M. Rhodes, Szymczyk, Volpe, Merino, Paster, Steffel, Sommers, McKnight, Sell, N. Stamp, Vincent, Vild, Sheen Murphy, Mix, Metzgar. **First row**—Muzina, J. Tullis, Monteleone, Mino, Pager, Yuhaniak, J. Rhodes, Suggett, Parlontieri, Maroscher, Tarr, Wank.

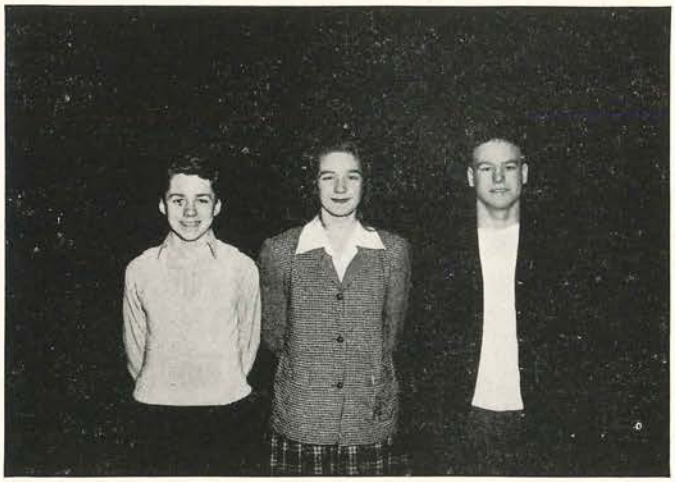

Bob Campbell, Martha Whinnery, Walt Ehrhart

FRESHMAN CLASS

Last September, a new Freshman class entered the halls of Salem High School with clammy hands and shaky knees. In their minds was the question, "Will I make good in High School?" Their question has been answered affirmatively by the way they have entered in High School life. Immediately the members went into the varied phases of school life and extra curricular activities. Some went out for football and basketball, others for the Quaker staff, and still others joined the various school clubs.

In the line of sports, quite a few freshman boys went out for football and basketball. Those boys who went out for football are as follows: Edward Bozich, Walter Ehrhart, Pasquala Faini, Wilbert Faulkner, Wilford Faulkner, Tom Fidoe, Winston Lora, Frank Mayhew, Tom Miner, LeRoy Owens, William Reynolds, Jerry Smith and Kenneth Zeigler.

Those boys who went out for freshman basketball are Edward Bozich, Robert Campbell, Walter Ehrhart, Wilbert Faulkner, Wilford Faulkner, John Guiler, David Jones, Jerry Miller, Mark Miller,

Sixth row—Left to right—T. Fidoe, Bloor, Kistler, Campbell, W. Faulkner, Liebhart, Althouse, L. Brandt, Ketterer, Kisco, Horning, England, C. Baily, Limpose, Herrington, Deville, Guffrey, Fults, Gross, Ackey, Howell, J. Alessi, B. Faulkner. **Fifth row**—Lora, B. Faini, Helm, Cobourn, Hank, Eyton, Baldinger, Ibele, Buta, Brautigam, N. Bates, D. Jones, C. Hilliard,, Lockhart, R. Hilliard, Frazier, Hermann, Gilbert, Daugherty, Bachman, R. Baker, Bozich. **Fourth row**—C. Bailey, B. Barnard, M. Long, Leininger, M. King, Burson, Bell, Adams, M. Alessi, Allison, Hill M. Kupka, D. Anderson, H. Bishop, Coffee, M. Kelly, Housel, Jaeger, C. Johnson, Albaugh, W. Brown. **Third row**—Kleinman, Brown, Crawford, Edwards, Libert, Kalbfell, Helman, Huddleston, Fiets, S. King, D. Finley, Conley, Ailes, Lucas, G. Hively, C. Arbanitis, Brown, V. Fidoe, C. King, Gallagher, B. Johnson. **Second row**——Becknell, Hutton, Davidson, Lewellyn, R. Loutzenhiser, N. Cunningham, Fowler, Leider, Lozier, Cosky, Driscoll, Hergenrother, Dressel, Gillett, Gleckler, Lesick, Hinckley, Krepps, Kline, Haessly, Jones, Eberwein. **First row**—Kloetzly, Dickson, Hahn, A. Crawford, Guiler, Ciricosta, Ivan, R. Campbell, Katara. Lottman, Endres, Lepping, L. King, Diamond, Hahn, Brian, Earl, Borton.

Tom Miner, Jerry Misakian, William Reynolds, Kenneth Schrom, Jack Scullion, Tom Scullion, Jerry Smith, John Yuhaniak, Nicholas Zantal, William Zeck, Norman Zimmerman and Tom Zimmerman. The only boys to receive varsity letters for their participation in sports were Edward Bozich and Walter Ehrhart.

Early in the year, the class selected their officers who were to lead them throughout their freshman year. These officers were: president, Walter Ehrhart; vice president, Bob Campbell; secretary-treasurer, Martha Whinnery.

Serving on the Quaker Editorial Apprentice staff were Bob Campbell, Mary Ibele, and Marge Reash, and on the Business staff, Dick Walken.

Immediately the Freshmen began to make plans to make money for their class treasury. They sold Freshman pencils under the supervision of Miss Sarah Doxee, class advisor. The class sold more than 3,000 pencils. Under the captainship of Dick Walken, Room 206 sold approximately 600 pencils and won the contest. In order to gain more money for the class, they took over the refreshment stands at both football and basketball games.

Although the Freshmen entered the high school with frightened and unsure minds, they showed themselves to be competent in all the school activities into which they entered.

Buddies

A Bunch of Daisies

Sixth row—Left to right—Misakian, Swartz, Schrom, Zimmerman, Rice, Yaeger, Stouffer, J. Zimmerman, R. Zimmerman, Vender, Mattevi, Zantal, Spanbauer, Menning, Waite, Schmidt. **Fifth row**—Stefane, Wilson, J. Smith, Tolson, Miner, D. Walken, B. Reynolds, R. Regal, Taflan, K. Zeigler, Taflan, Sauerwein, T. Scullion, J. Miller, W. Miller, Woodworth. **Fourth row**—G. McGaffick, Mountz, Parker, Martin, McKenzie, M. Viola, Ritchie, Pastor ,B. Wright, Spenser, Panzott, Maxwell, McKnight, B. Whaley, D. Miller, Yuhaniak, Pyatt. **Third row**—O'Donnell, M. Vaughn, Winkler, Reash, Mazinia, J. Whinnery, Sullivan, J. Smith, Matsuk, Tempestia, M. Whinnery, Weber, Urbanawicz, B. Plegge, Mills, Pyatt. **Second row**—Thompson, Neely, S. Papic, Sweeny, Royer, Myers, J. Stouffer, J. Monteleone, Smith, Mayer, B. Young, M. White, M. Plegge, Wilkinson, Van Etten, S. Mason. **First row** Stratton, N. Zimmerman, Vignon, E. Woodworth, Stoudt, H. Miller, Pitts, J. Viola, Milligan, Woodring, B. Zeck, J. Scullion, Spack, T. Sweeney.

Snaps

We'll Cherish Its Memories
Our Whole Life Thru . . .

CLASS WILL

We, the Senior Class of 1946, do solemnly leave the following possessions to our successors, the oncoming Senior Class of 1947. We, being of sound and healthy mind, and memory, do make public, and declare this to be our Last Will and Testament:

1. President, Dan Smith; vice president, John Plegge; and secretary-treasurer, Cathie Scullion, leave their posts to the prospective Seniors.
2. Editors Harvey Walken and Dolly Ferko leave the Quaker with a sigh of relief.
3. Bob Musser wills his talent as an actor to Doug. Pederson.
4. Bea and Louie leave their secluded corner to Joyce and Lock.
5. Jo, Lois and Niki, Minnie and Ruth, gladly leave their various columns to the next victims.
6. Bob Little wills his defected "corny" jokes to another character, Bob Hodge.
7. Dutch Votaw leaves her "skill" in bookkeeping to Sis Welsh.
8. Mary Lou Vincent leaves her "flying fingers" in stengraphy to Connie Petrucci.
9. Mary Cramer, Donna Youtz, Helen Coffee, Ella Fultz and Gladys Borton leave with engagement rings on their fingers.
10. Mitzi Lutsch leaves her art talent to Jean Headrick.
11. Jacquie Orr leaves her ability to throw parties to Carolyn Butcher.
12. Jerry Ellis leaves her title as "Football Girl of '46" to the next lucky winner.
13. Don Shoop leaves his scientific ability to Joe Ferreri.
14. Sara Serbanta leaves her cooperative spirit to Mary Lou Von Poppelen.
15. Johnny Szymczyk leaves his successful year of football playing to Dick Gottschling.
16. Moe Hollinger leaves his expert ball handling to Tony Martinelli.
17. Bill Ward leaves his "fleet feet" to Glenn Thorne.
18. Lois Tesmer leaves her love of sports to Helen Chitiea.
19. Evelyn Schmidt leaves her "gift of gab" to Helen Pike.
20. Phyllis Greenberg wills her mirror space for combing hair in the dressing room to Marge Theiss.
21. Fred Koenreich leaves the headaches due to learning lines in dramatics to Mrs. Tarr for next year.
22. "Dune" Yeagley just leaves! ! ! !
23. Joyce Wachsmith leaves Johnny.
24. Elaine Abe leaves her letter writing in study halls to Joan Hardy.
25. Walt Ibele leaves his five articles per week for the Quaker weekly to ???
26. Marjorie Driscoll leaves her brains to Enes Equizi.
27. Bill Schmidt leaves his note writing in study halls and classes to Carl McGaffick.
28. Bubbles Edgerton leaves the school with a smile.
29. Tom Williams leaves his ability to entertain in assemblies to Bill Scullion.
30. Ann Helm leaves with her puzzle books.

We, the Class of 1946, in witness whereof, have hereunto set our hand to this our Last Will and Testament, at Salem, Ohio, this 31st day of May, in the year of our Lord, 1946, A. D.

Last row—Left to right—Smile pretty, kids; Buddies; Carol Ann. **Third row**—Tom and Danny; Grand March; Guess Who! **Second row**—Bubbles and Fred; The Line-up; Burp and Zeke; "Nemo". **First row**—Mert; Andy; Jacquie and Dutch; Gangster Don.

PROPHECY

In the years to come, what will the seniors be doing? In 1966 where will they be? What will they be? The Great Prophet looks into the future and then addresses the senior class:

"As I peer into the crystal ball, I can see a great future for members of this class. I see many of you doing the things that you want to do, and I shall now tell you what I see in my crystal ball."

Dolores Ferko: Head math teacher of Salem High.

Ella Fultz: I can see her getting her small children off to school.

Ann Helm: She is accompanying the world's greatest musicians.

Jacquie Orr: Head manager of G. C. Murphy Company.

Lois Johnston: Miss America.

Jenell Jewell: Private nurse for one of the richest families in America.

Mutt Roessler: Champion pole vaulter at the Olympics.

Moe Hollinger: He is playing professional basketball.

Louie Juliano: Football coach at Ohio State.

Dean Gordon: Postmaster of Salem's Post Office.

Fred Gaunt: Professor of Pharmacy.

Walter Ibele: He is the chief engineer on a huge bridge.

Whitey Thorpe: An Esquire photographer.

Danny Smith: Buying new skins for his drums. The old ones got too hot.

John Sharp: Following in his father's footsteps as a doctor.

Tom Williams: His orchestra is broadcast across the continent every Tuesday.

Ansley Mitchell: Happily married to Pat.

Doris McCartney: Private secretary to the president of a large firm.

Gertrude Wilms: Receiving her Doctor of Arts Degree in English.

Sara Serbanta: Champion crossword puzzle worker of the world.

Pat Loutzenhiser: Teaching all her little Wrights right from wrong.

Bea Taylor: Still Louie and Bea.

Cathie Scullion: Still undecided about which man to pick.

Si Sidinger: Still sweeping the halls of Salem High.

Bob Musser: Still whipping Walken in tennis (table, that is.)

Harvey Walken: Still beating Musser in golf.

Edward Maxson: Beating out a mean boogie woogie tempo on the piano.

Bill Ward: Still wearing a bright red jacket.

Esther Jean Mayhew: A second Dorothy Dix.

Evelyn Schmidt: Skiing down the mountain sides in the New England States.

Jerry Hanna: Owning his own machine shop.

Jo Ann Juergens: Living a farmerette's life.

Ginny Baillie: Owning her own dog and horse farm.

George Bergman, working feverishly at his job as bookkeeper.

Puss Myers: America's No. 1 basketball player.

Francie Sechler: "I got my man!"

Barbara Sanders: Teaching shorthand in Salem High School.

Shirley Leprich: Superintendent of nurses at the Salem City Hospital.

Don Shoop: Professor of Chemistry and Biology at a leading university.

Duane Yeagley: Lounging in the sun at Palm Beach, Florida.

Lloyd Harroff: He has a new car.

Now, the light is failing and I can see no more into the magic crystal ball. Don't say that you don't believe it, because the crystal ball knows all.

Last row—left to right—Harve Sweeps it in; Horseplay. **Third row**—Intermission; Birds-eye View. **Second row**—Early Birds; Second Childhood; Ted. **First row**—Junior Girls; Frank.

Last row—left to right—School Spirit??, Four Seniors, Andy and Doug. **Third row**—Danny and Ed, A Smiling Sophomore, Football Managers. **Second row**—Mutt, Varsity S Initiation, Ruth. **First row**—Jitterburg Winners, Thespian Initiation.

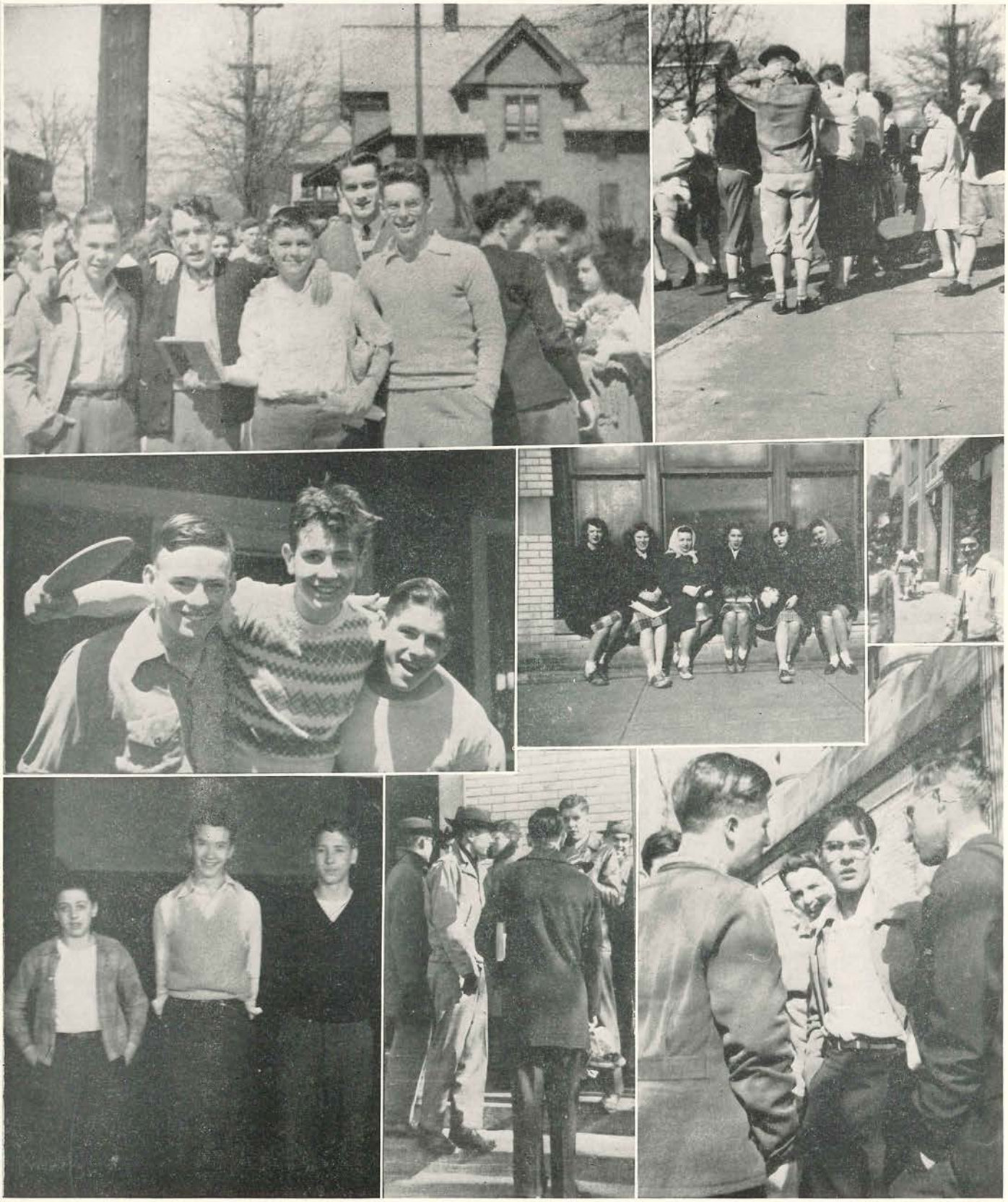

Last row—left to right—Eager Beavers; Hubba Hubba. **Middle row**—At the Club; Cheesecake; Up Town. **First row**—Basketball Managers; Noon; Braut Talks It Over.

THE CREW . . .

Dolly Ferko . . Editor-in-Chief
Harvey Walken . Managing Editor
Bob Musser . Business Manager
Duane Yeagley . Assistant Manager

Editorial Staff

Carolyn Butcher
Bob Campbell
Walter Ibele
Lois Johnston
Jo Ann Juergens
Carol Kelley
Pat Loutzenhiser
Rosemary Nicholas
Minnie Maroscher
Evelyn Schmidt
Cathie Scullion
Dick Walken
Gertrude Wilms
Gertrude Zerbs

Business Staff

Jinny Baillie
Loie Barnard
Martha Brian
Enes Equize
Martha Flickinger
Fred Gaunt
Virginia Jugastru
David Messersmith
Janet Robinson
Ted Sabona

Dick Walken

Photographers

Munson Thorpe
Duane Yeagley

Jack Wilson

Art

Jean Headrick

Proof Readers

Sara Serbanta
William Schmidt

Typists

Velma O'Neil
Jacquie Orr
Sara Serbanta
Mary Lou Vincent
Mary Mae Votaw
Marge Willis

Faculty Advisors

Harvey C. Lehman
Richard W. Hilgendorf

Bob Musser — Manager
Duane Yeagley — Assistant Manager

THE ADVERTISERS

Their Support Makes
The Quaker Possible

•

Patronize Them

KELLY'S
SERVICE STATION

Greetings to the Class of '46!

McARTOR FLORAL CO

1132 S. Lincoln Ave. Phone 3846

Congratulations

To the Class of '46

•

F. C. TROLL

Jeweler

A Friend

CONGRATULATIONS

CLASS OF 1946

Your High School training will help you the rest of your life. So will our complete banking service.

The **First National** wishes you every success. You will always be welcome here.

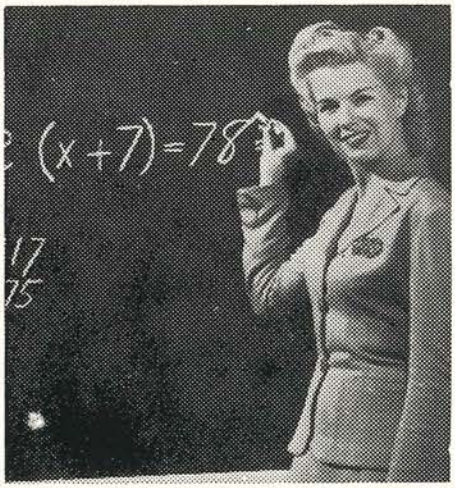

THE FIRST NATIONAL BANK

SALEM, OHIO

Member: Federal Deposit Insurance Corporation

The Management

of the

STATE and GRAND THEATERS

Salem, Ohio

Extends Best Wishes to

The Class of '46

Congratulations to the Class of 1946!

FRATERNAL ORDER OF EAGLES

Quaker City Aerie,

No. 316

•

"THE LARGEST ORDER IN OHIO"

Congratulations

To the Class of '46

McBane - McArtor Drug Company

396 East State Street

Salem, Ohio

Compliments of

Dave Bevan Insurance Agency

Congratulations

To the Class of '46

LUZIER'S

FINE COSMETICS

Esther Messersmith Dial 5368

Compliments of

•

EMIL BAHM

Clothing and Shoes

Congratulations to the Class of 1946!

ALFANI HOME SUPPLY

Free Delivery

295 South Ellsworth Avenue

Dial 4818

Metzger, McCorkhill & Metzger

Attorneys-At Law

•

Charles G. McCorkhill

South Metzger

WARK'S

Dry Cleaning Dyeing Laundry Service

"Spruce Up"

187 South Broadway Dial 4777

R. E. Wark

HOTEL LAPE

and

Quaker Coffee Shop

"Salem's Best"

●

Compliments of

WESTERN AUTO ASSOCIATE STORE

Home Owned by Dick Lawrence

Congratulations
to
The Class of 1946!

Any Hour of the Day or Night
Stop In for a Bite
at

The Sip - N - Bite

THE SMITH COMPANY

The Richelieu Store

•

FANCY FOOD PRODUCTS
"BIRDSEYE" FROSTED FOODS
SALTED NUTS OF ALL KINDS

•

Phones: 4646-4667

240 E. State St. Salem, O.

Congratulations
To the Class of '46!

The Home Savings & Loan Company

Youngstown Struthers
Salem

545 East State Street

O. C. Hoover, Mgr.

Congratulations to the Class of 1946!

W. S. ARBAUGH FURNITURE STORE

★

Furniture — Ranges — Floor Coverings

Draperies

CORSO WINE SHOP

Estab. 1894 **Ph. 3289**

●

Congratulations

To the Class of '46

AAA TOWING

•

KORNBAU GARAGE

•

24-Hour Towing Service

•

Dial: 3250

Congratulations To the Class of 1946!

The Coffee Cup

HOME - COOKED FOOD

Congratulations to the Class of 1946

The Sub - Deb Club

Barbara Lane
Marjorie Theiss
Mary Lou Haessly
Marjorie Hone
Connie Petrucci
Joyce Lowry
Loretta Cocca
Helen Pike
Donna Ward
Mary C. Welsh
Shirley Doyle
Carolyn Butcher
Joey Works
Margie Works

Congratulations To the Class of 1946!

HOPPES TIRE SERVICE

GOODYEAR STORE:
116 West State Street
Phone 3508

GOODYEAR TIRES

RE-CAP PLANT:
736 East Pershing St.
Phone 4856

CONGRATULATIONS

TO THE CLASS OF 1946!

WALTER L. GRAY GARAGE

Salem's Most Complete Automotive Service

★

Salem's Specialized Collision Service

Packard Cars **International Trucks**

Compliments of

BRYAN GRANITE COMPANY

184 South Ellsworth Avenue

Compliments of

NOBIL'S SHOE STORE

HEADQUARTERS FOR SALEM'S SMARTEST SHOES FOR THE ENTIRE FAMILY

Featuring Exclusively:

Red Goose	**Skyrider**
Friedman-Shelby	**Fortune**
Acrobat	**U. S. Rubbers**

DEW DROP INN

Mr. and Mrs. Eppinger, Mgrs.

•

144 South Lincoln Ave. Phone 6451

IT PAYS TO TRADE

: at :

THE GOLDEN EAGLE

★

Compliments
To the Class of 1946

SOHIO SERVICE CENTER

★

Opposite the Corner

WALPERT AGENCY

Real Estate

Insurance

•

134 South Broadway

Phone 4391

Best Wishes
to the
Class of 1946

WILBUR L. COY & CO., INC.

•

BUICK

Congratulations
To the Class
of 1946!

from

Mullins Manufacturing Corporation

★

General Office: Salem, Ohio

Factories:

Salem and Warren, Ohio

Compliments of

SARBIN CANDY & TOBACCO CO.

Salem, Ohio

ART'S

Salem and Alliance

For An Electrical Check-Up of Your Car . . .

It will save you money—includes testing and adjusting of Carburetor, Generator, Starter, Ignition, Battery, Cables, Lights, Horn, Fuel Pump, Radio, Spark Plugs, Oil Filter, Windchield Wiper.

Prompt and Efficient Service Assured

★

Beall Battery & Electric Service

Phone 4526

136 Penn Ave. Salem, Ohio

ROY W. HARRIS & SON

QUALITY PRINTING

SCHOOL SUPPLIES OFFICE SUPPLIES

— Dial 3961 —

North Lincoln at Second Salem, Ohio

ALTHOUSE MOTOR CO.

DODGE — Cars and Trucks — PLYMOUTH

Complete Stock of All Parts for

Dodge and Plymouth Cars and Also Dodge Trucks

East Pershing Street Dial 4671

Compliments of

Stark Memorial

1014 East State Street **Phone 5139**

CONGRATULATIONS
to
THE CLASS OF 1946

•

JACK GALLATIN
Jeweler

BODIRNEA'S LUNCH
HOME COOKED MEALS AND REFRESHMENTS

•

542 S. Broadway Phone 3087

The Store
- for -
Men and Boys

•

BLOOMBERG'S

We Use Seal-Right Sanitary Service
For Your Protection.

The Famous Dairy

"Preferred by Those Who Know"

★

Dial 4292 Salem, Ohio

"JAHN & OLLIER AGAIN"

The slogan that's backed by genuine goodness in quality and service, the result of 43 years successful experience in the yearbook field.

We find real satisfaction in pleasing you, the yearbook publisher, as well as your photographer and your printer.

JAHN & OLLIER ENGRAVING CO.

Makers of Fine Printing Plates for Black or Color

Commercial Artists - Photographers

817 W. WASHINGTON BLVD., CHICAGO 7. ILL.

Salem Diner

★

Fine Food Sandwiches Home-Made Pies

24-Hour Service

Mr. and Mrs. James G. Aldom

Proprietors

165 East State Street Opposite City Hall

Compliments

of

SEARS - ROEBUCK

•

545 East State Street

Salem, Ohio

•

Phone 4852

★

A FRIEND

★

Congratulations
to
The Class of 1946

•

GONDA ENGINEERING
COMPANY,
INC.

Compliments of

CHET COPE

**Insurance and
Real Estate**

•

**Auto Insurance
and Financing**

•

"Insure in Salem —
Finance in Salem"

Congratulations to the Class of 1946 !

Smith's Creamery

240 East Fourth Street Salem, Ohio

Phone 4907

G. C. Murphy Company

5 & 10c Store

506-516 East State Street

Salem, Ohio

Compliments of

C. B. HUNT & SON, Inc.

Salem, Ohio

★

COPE BROS. & FULTZ NURSERY

(Incorporated)

Trees Vines Plants Roses

"Everything That Is Good and Hearty"

Phone 3548

GLOGAN'S HARDWARE

"HARDWARE for HARD WEAR"

★

S. Broadway, Salem, Ohio

Dial 4183

E. W. Bliss Company

•

Manufacturers of

Rolling Mills and Special Machinery

Congratulations To the Class of 1946

D. NELSON BAILEY

Registered Piano Tuner

Phone 4440

623 E. Fourth St. Salem, Ohio

Congratulations to the Class of 1946

WHEN YOUR DREAMS COME TRUE . . . SEE

MARY S. BRIAN

Complete Real Estate Service

115 South Broadway

Phone 4232

Greetings to the Class of 1946 !

Playing . . .
Golf
Baseball
Basketball
Football
Tennis . . .
Or Going Hunting?
See
Scott Chisholm
Phone 3621

CITY NEWS and SPORTING GOODS CO.

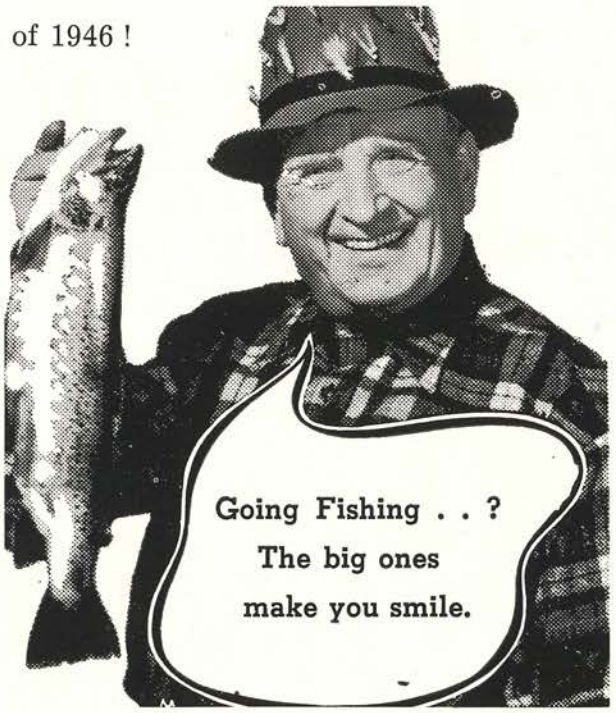

Best Wishes to the Class of 1946

★

United Tool and Die, Inc.

Salem-Canfield Road

Phone 4634

Reese and Fitch

•

Henry L. Reese Alfred L. Fitch

Congratulations
To
The Class of 1946

GARDEN GRILL

Metzger Hotel

*

469 E. State St. Phone 3071

Compliments
of

W. H. KNISELEY & SON, INC.

Cor. Howard and
West Pershing

Congratulations To The SENIOR CLASS Of 1946

o

DUBBS Market

ENDRES & GROSS
Flowers and Gifts

•

State and Penn

Phone 4400

S. F. SONNEDECKER

Jeweler

★

530 East State Street

THE SALONA SUPPLY COMPANY

Building Supplies

Farm Machinery **Hardware**

Feed **Flour**

Lawn and Garden Seed

•

439 W. Pershing St. Salem, Ohio

We Salute You, Class of 1946 !

Loyal Order of Moose

Meets Every Thursday Evening, 8:00 P. M.

Moose Temple, 580 East State Street

For Information, Phone 5554

SKILL, ACCURACY and PURITY

Are Vital In Filling Prescriptions

Every prescription is compounded with scientific accuracy, with the finest quality drugs..

We give prompt service, and above all, you get exactly what your doctor orders.

LEASE DRUG COMPANY

State and Lincoln
Phone 3393

TWO STORES :

State and Broadway
Phone 3272

BUNN

Good Shoes

CONGRATULATIONS
to the
Graduating Class
of 1946

•

SALEM BUILDERS SUPPLY CO.

C. R. SERVICE CENTER

Charles and Robert Stamm, Props.

Phone 4783 1136 East State Street

Complete Mechanical Service
Body and Fender Repair
Painting

●

Complete Line of Photographic Supplies and Equipment
Domestic Heating Apparatus

GOOD GULF PRODUCTS

McCULLOCH'S

"SALEM'S LEADING STORE"

●

Congratulates

THE CLASS OF 1946

BEST WISHES TO THE
CLASS OF 1946 !

★

DAGWOODS — OUR SPECIALTY

★

The Corner

"MIRACLEAN"

Finest Dry Cleaning

New Modern Cold Storage Vault
for Furs and Wool Garments
Complete Cleaning Service
On Draperies

American Laundry & Dry Cleaning Company

278 S. Broadway Phone 5295

Congratulations
To the Class of '46

•

BROWN'S

184 South Broadway

•

Home Furniture
Gas and
Electric Appliances

Salem Mining Tools

THE SALEM TOOL COMPANY

Phone 3416 Salem, Ohio

Congratulations

SENIOR CLASS of '46

★

PARKER CHEVROLET

CARS **PARTS** **SERVICE**

261 South Ellsworth **Phone 4684**

Lincoln Market Co.

Groceries, Meats and Baked Goods

Phones 4625-4627

665 East State Street

Phone Your Order

Congratulations

to the

Class of 1946 !

★

J. C. Penney Co., Inc.

"Always Call a Master Plumber"

The Salem Plumbing & Heating Company

Plumbing — Heating

Phone 3283

191 S. Broadway

Congratulations

to

The Class of 1946

from

THE CITIZENS ICE & COAL COMPANY

•

Phone 5645

Congratulations to the Class of 1946 !

WILMS NURSERY

Complete Nursery and Landscape Service

★

Depot Road Phone 3569

"The Squire Shop"

"Salem's Smartest Store

For Men"

★

360 East State Street

Phone 5425

Congratulations

To the Class of 1946!

OLD RELIABLE DAIRY

Dial 4971

Salem, Ohio

We Make Our Own Ice Cream

CONGRATULATIONS

to the

GRADUATES

of

Nineteen Forty-Six

•

Blanche & Venora Chapin

Better Meats at Better Prices

•

SIMON BROS.

Congratulations

To the Class of '46

★

Sunny Beauty Shop

156 Hawley Ave. Phone 3712

Congratulations to the Class of 1946 !

★

Manufacturers of

COMPRESSORS and VACUUM PUMPS

Machine Tooling and Production

LINCOLN MACHINE CO.

Corner Fifth and Lincoln Phone 4462

With Best Wishes to the Class of 1946

MELLINGER LUMBER, Inc.

Lumber and Builders' Supplies — Truck Bodies and Trailers

Leetonia, Ohio

Compliments of

THE ANDALUSIA DAIRY CO.

Salem, Ohio

Beaver Falls, Pa.

•

Homogenized Vitamin D Milk
Cream, Butter, Buttermilk
Ice Cream, Cottage Cheese

HOUSE of CHARM BEAUTY SALON

Bahm Bldg.,

Phone 5449

•

"Complete Line of Cosmetics"

Congratulations to the Class of '46

SALEM BOWLING CENTER

Congratulations To the Class of 1946
from

THE DINNER BELL

151 East State Street Salem 3041

Congratulations
To the Class of '46
from

YOUNG & BRIAN COMPANY

All Forms of Insurance

•

A. J. HERRON
Transfer, Moving and Storage

•

Phone 3725 Salem, Ohio

Compliments of

THE WRIGHT PRINTING SERVICE

•

492 Woodland Avenue

CONGRATULATIONS
To
THE CLASS OF 1946

QUAKER CITY FOUNDRY, INC.

BUILD FOR THE FUTURE

WITH SALEM'S OLDEST BANK

. . . 100 Years Young This Year

•

Our new building reflects the progressive policies which underlie every service of

THE FARMERS NATIONAL BANK

of Salem, Ohio

Member Federal Deposit Insurance Corporation

Congratulations and Best Wishes

To the Class of 1946 !

•

ZIMMERMAN AUTO SALES

Oldsmobile Dealer

170 North Lundy Avenue

Salem, Ohio

Compliments of

The Hotel Metzger

Salem's Largest and Best

★

Operated by the

Anderson Hotels System

Congratulations to the Class of 1946!

THE CAVALIERS
of Salem

●

Ben Bruderly
Don Chappell
Don DeJane
Dick Edgerton
Walt Ehrhart
Bud Field
Dick Field
Bob Hodge
Moe Hollinger
Louis Juliano
Fred Koenreich
Andy Parlontieri
Doug. Pederson
John Pridon
Dave Ritchie
Bob Roessler
Dan Smith
Dick Zeck

H. I. HINE MOTOR COMPANY

301 West State Street Salem, Ohio

Congratulations

to the

Class of 1946 !

HAINAN'S

RESTAURANT

Quality

PRINTING

As You Want It

When You Want It

Telephone 4933

LYLE PRINTING

and Publishing Co.

SALEM, OHIO

Congratulations and Best
Wishes for Sucess
To the Class of 1946

★

HANSELL'S

"The Friendly Store"

In the year 1850 Joel MacMillan opened a book shop on the spot where generations of students in the schools of Salem have since purchased textbooks and supplies. When a commercial business, in the hands of one family for so many years, invites your continued patronage, that must mean good service given in the past.

School days over—we wish our friends to continue to come—for books, stationery, pictures and picture framing, gifts of distinction, for wallpaper and window shades.

★

The

MacMillan Book Shop

248 East State Street

MRS. STEVENS KITCHEN FRESH CANDIES

Gardenia Package

It's a grand old custom to give Mrs. Stevens Candies on all occasions to your friends, a relative . . . Even in the service camps and overseas, anywhere. Mrs. Stevens Candies have been shipped, they have made a hit with soldiers, sailors and marines . . . To be sure your friends wil lenjoy fine quality that good candies are, always give Mrs. Stevens Candies.

SCOTT'S CANDY and NUT SHOP

429 East State Street **Across from the State Theater**

Congratulations
To the Class of '46 !

WARD'S GUERNSEY DAIRY

816 N. Lincoln Ave.

Salem, Ohio

Pasteurized Dairy Products
and
The Best Ice Cream In Town

Congratulations!

Class of 1946!

Arthur S. Brian

Insurance

•

NATIONAL GROCERY

Choice Meats and Groceries

Phone 6231

673 North Lincoln Ave.

THE ARROW HARDWARE

General Hardware

Pet Feeds and Supplies

Farm Supplies — Paints

495 W. State St. Phone 6212

Salem, Ohio

Congratulations to the Class of 1946 !

•

SHEEN'S
Super Service Station

Corner East Fourth and North Lincoln

CONGRATULATIONS
TO THE CLASS OF 1946

The B. P. O. ELKS

No. 305

824 East State Street Dial 3222 Salem, Ohio

-: QUALITY USED CARS :-

VERNON MOTOR SALES

2204 East State Street **Phone 4313**

SALEM

BUS TERMINAL

Charter Coaches

Highway Tours

139 N. Ellsworth Avenue

Phone 3311

Brooks

Quality Apparel for Women, Misses, Girls, Men and Boys

•

286 East State Street
Salem, Ohio

Frozen Vegetables, Fruits, Berries and Sea Foods

•

Quality Meats and Groceries

•

W. L. FULTS

194 South Broadway

Free Delivery

GREETINGS . . . .
from the
Junior Miss Shop
SHIELD'S
558 East State Street
Salem, Ohio

PEERLESS PAINT &
WALLPAPER STORE
Nu-Enamel **Gifts**
IMPERIAL WALL PAPER
568 East State Street
Phone 3313

CONGRATULATIONS
to
The Class of 1946!
Peggy's
BEAUTY SALON
•

Congratulations
To the Class of 1946 !
FINLEY
MUSIC COMPANY
132 S. Broadway
Salem, Ohio

Compliments of
Buckeye Motor Sales
239 S. Broadway
Salem, Ohio

Congratulations
To the Class of '46
The Style Shop
(Formerly Chapin's)

THE SCHNELL TOOL and DIE CORPORATION

Manufacturers of

Tools, Dies, Jigs, Fixtures and Gauges

★

Salem, Ohio

KRESGE'S
5 & 10

•

Congratulates the Class of 1946 and wishes them success in their journey through life.

Congratulations to the Class of 1946 !

FINNEY
BEAUTY SHOP

651 East Sixth Street

Phone 5200

Compliments
of
FLODING & REYNARD
Druggists **Seedsmen**

Compliments
of
W. L. Strain Co.
535 E. State
Salem, Ohio

Success and Happiness
to
The Class of 1946

•

For Dependable Electrical
Work
See
WM. A. RANCE
Electrical Contractor

•

212 West Seventh St.
Salem, Ohio

Congratulations To the Class of 1946!

The
National Sanitary Company

Salem, Ohio

★

Manufacturers of Fine Plumbing Fixtures

MONKS' GARAGE

Willys Americar

Sales and Service

★

173 N. Howard Ave.

Phone 3103

EAST SIDE MARKET

Complete

FOOD SERVICE

992 East State Street

Dial 4338

•

Congratulations
To the Class
of 1946

ISALY'S

•

Ice Cream

Dairy Specialists

"Ends the Quest for
the Best"

SALEM TYPEWRITER EXCHANGE

TYPEWRITERS — ADDING MACHINES

Supplies — Service

223 East State St. Phone 4331

E. F. Goodchild, Mgr.

OHIO INSURANCE AGENCY

R. K. Yates, Manager

Phone 4132

Home Savings & Loan Building

BEST WISHES TO THE CLASS OF 1946

Paris
The CERTIFIED CLEANERS

- DEPENDABLE
- SCIENTIFIC
- EXPERT

DRY CLEANING SERVICE

Salem's Largest and Finest Dry Cleaning Plant
and Fur Cold Storage Vault

— PHONE 3710 —

You are cordially invited to inspect our Fur Cold Storage.

Congratulations to the Class of 1946!

Hi --- Jinx

Elaine Abe
Donna Doyle
Jerry Ellis
Freddy Fredericks
Joan Hardy
Betty Hill
Lois Johnston
Sammae Lockhart
Minnie Maroscher
Rosemary Nicholas
Bea Taylor
Jackie Troll
Marilou Van Poppelin

Congratulations
to the
Class of 1946

THE PEOPLES LUMBER COMPANY

Dial 3585

457 W. State St. Salem, O.

Congratulations
to
The Class of 1946

HALDI'S

•

Quality Footwear

DI RIENZO'S
SPAGHETTI SHOP

387 South Broadway

Specializing In
SPAGHETTI and STEAK DINNERS

Smith Garage

CHRYSLER — PLYMOUTH

•

Third Street at Vine Avenue

J. B. VOTAW

Home - Dressed Meats

230 East State Street Dial 4211

Compliments of

THE SALEM CHINA COMPANY

The Fiesta Shop

GIFTS

That Are Different!

655 East State Street

Congratulations

to

The Class of 1946

•

SCHWARTZ'S

FLOUR . . . . FEED
GRAIN . . . . SEEDS

•

WALTER A. MOFF
FEED MILL

•

732 S. Broadway Dial 4147

Compliments of

FAMILY FROZEN FOOD LOCKER

Plant

F. R. Crowgey, M. D.

Myron W. Riegel, D. O.

Ralph B. Vance, M. D.

HALL'S SERVICE STATION

Sinclair Products

•

Congratulations
to
The Class of '46

•

291 Lincoln at Columbia St.

Congratulations
to
The Class of 1946

BROOMALL PONTIAC COMPANY

PONTIAC

Sales and Service

★

390 E. Pershing Phone 3825

L. W. King, M. D.

R. E. Smucker, M. D.

W. E. Ward, D. D. S.

Guy E. Byers

W. Edmund Peters

Dr. J. W. Astry

Congratulations
to
The Class of 1946

THE SALEM MEN'S & BOYS' SHOP

"Salem's Leading Father and Son Store"

•

Phone 3523

378 E. State St. Salem, O.

Congratulations
to
The Class of 1946

PAUL and GEORGE SERVICE

•

Paul Fogg George Stowe

P. W. Sartick, D. D. S.

George F. Jones, O. D.

Dr. L. F. Derfus

Congratulations to the Class of 1946 !

Arbaugh - Pearce

FUNERAL HOME

Congratulations to the Class of 1946

RECREATION

BILLIARDS

525 East State Street **Salem, Ohio**

F. J. Mangus, D. D. S.

John P. Sharp, M. D.

Geo. J. Hawkins, D. D. S.

Congratulations
to the
Graduates of 1946

RED STEER

•

Corner Routes
14 and 62

•

Curb Service

Furnaces for Handling Products
In Any Size or Shape

No Furnace Is Too Large or
Too Unusual

M. M. Sandrock, D. D. S.

C. J. Lehwald, M. D.

Gail A. Roose, M. D.

Signs

Sign in a hospital in a country town:

"During his intense cold weather, and owing to the scarcity of coal, no unnecessary operation will be performed."

L. C. Ziegler, M. D.

Lozier Caplan
and
Major Caplan

Congratulations to the Class

of 1946!

★

Salem Concrete and Supply Co.

Wilson Street at Penna. R. R.

Salem, Ohio

Phone: Salem 3428

WOLFORD STUDIO

Congratulations To the Class of 1946!

Better Portraits **Fine Oil Work**

Salem Columbiana

★

"Salem's Finest Equipped Studio"

Definitions :

Someone once described a diplomat as a man who can make his wife believe she would look fat in a fur coat.

Mr. Jones: "Bob, I'm surprised! Do you know any more jokes like that?"

Bob Musser: "Yes, teacher!"

Mr. Jones: "Well, stay after school."

Harvey Walken: "I would like to dance like this forever."

Cathie Scullion: "Don't you ever want to improve?"

Mr. Tarr: "What shape is the earth?"

Duane Yeagley: "It's round."

Mr. Tarr: "What makes you think so?"

Duane Yeagley: "All right, it's square."

PAXSON MACHINE COMPANY

Engineers and Builders of

Cold Rolled, Strip-Mill Equipment

Salem, Ohio

Congratulations to the Class of 1946

MATT KLEIN
GMC GARAGE

Sales and Service

•

If It Steers Like A Truck Its Not A GMC

Phone 3372 813 New Garden Ave.

Salem, Ohio

It Isn't GOSSIP, It's a FACT

The production of good printing brings a sense of achievement --- as in the production of this Quaker Annual. Whatever your printing needs, from stationery, office forms, and labels to advertising matter and elaborate brochures, we are equipped to do the work effectively and economically. Our service, samples and suggestions are always available.

THE SALEM LABEL COMPANY

Label Manufacturers Since 1862

LABEL AND COMMERCIAL PRINTERS - NEWS BUILDING - SALEM, OHIO

The DEMING Company

Manufacturers of

PUMPS & WATER SYSTEMS

Turf Manicurist

"What was your last job?"

"Diamond cutter."

"In the jewelry business, huh?"

"No, I trimmed the lawn at the ball park." —Grit.

SOS

"Cup o' tea, weak," said a customer at a London coffee stall. When it was brought, he eyed it critically.

"Well, what's wrong with it; you said weak, didn't you?"

"Weak, yes,' was the reply; "but not 'helpless."

Dimensions

Rastus: "Boy, whut would you do if'n you had all de money in de world right now?"

Mose: "Well, suh, ah reckon Ah'd pay it on mah debts—fur's it'd go!"

Heard at Camp

Ann Sheridan pulled this little gag in a U. S. C. show which toured army posts:

A newly-inducted private wrote his family some few days after he had arrived at camp:

"I've gained 60 lbs since I came here—two pounds of flesh and 58 pounds of equipment."

A man walking down the street had on a medal. A friend met him and said: "What are you doing with that medal on?" He replied, "I am a hero, I saved a girl.' "How did you save a girl?" "Last night I had two girls and I saved one of them for tonight."

Index of Advertisers

Advertiser	Page
Alfani Home Supply	83
Althouse Motor Co.	93
American Laundry	105
Andalusia Dairy Co.	110
Arbaugh, W. S., Furniture	86
Arbaugh-Pearce	128
Arrow Hardware	116
Art's	92
Astry, J. W.	127
Bahm, Emil, Clothing Store	83
Bailey, Nelson	99
Beall Battery & Electric	92
Bevan, Dave	83
Bliss, E. W., Co.	99
Bloomberg's	94
Bodirnea's Lunch	94
Brian, Arthur S.	116
Brian, Mary S.	99
Brook's	118
Broomall Pontiac	126
Brown's Heating & Supply Co.	105
Bryan Granite	89
Buckeye Motor Sales	119
Bunn Shoe Store	103
Byers, Guy E.	127
Caplan & Caplan	130
Cavaliers	113
Chapin, Misses	109
Citizens Ice & Coal Company	107
City News & Sporting Goods	100
Coffee Cup	87
Cope, Chester	97
Corner, The	105
Coy, Wilbur L., Co.	90
Cope Bros & Fultz	99
Corso's	86
C. & R. Service Center	104
Crowgey, F. R , M.D.	126
Deming Pump Company	134
Derfus, L. F.	127
Dew Drop Inn	89
DiRienzo's Spaghetti Shoppe	124
Dinner Bell	111
Dubbs	101
Eagles, Fraternal Order of	82
East Side Market	122
Electric Furnace	129
Elks	117
Endres & Gross	102
Family Frozen Food Storage	125
Famous Dairy, Inc.	94
Farmers National Bank	112
Fiesta Shop, The	125
Finley Music Co.	119
Finney Beauty Shop	120
First National Bank	81
Floding-Reynard Drug Store	121
Friend, A	80
Friend, A	96
Fults, W. L., Market	118
Gallatin, J. L., Jeweler	94
Garden Grill	101
Glogan Hardware	99
Golden Eagle	90
Gonda Engineering Co.	97
Gray's Auto Body Shop	88
Hainan's Restaurant	114
Haldi's Shoe Store	124
Hall's Super Service	126
Hansell's	115
Harris, R. W., Printing	92
Hawkins, G. J.	129
Herron, A. J.	111
Hine, H. I.	114
Hi-Jinx	123
Home Savings & Loan	85
Hoppes' Tire Service	87
House of Beauty	110
Hunt, C. B., & Son	98
Isaly's	122
Jahn & Ollier Engraving Co.	95
Jones, G. F.	127
Kelly Service Station	80
King, L. W.	126
Klein's Auto Body Shop	132
Kniseley, W. H., & Son	101
Kornbau's Garage	86
Kresge, S. S., Co.	120
Lape Hotel	84
Lease Drug Co.	103
Lehwald, C. J.	130
Lincoln Machine	109
Lincoln Market	107
Luziers Cosmetics	83
Lyle Printing	114

Index of Advertisers

Advertiser	*Page*
MacMillan's Book Store	115
Mangus, F. J.,	129
McArtor Floral Co.	80
McBane-McArtor Drug Store	83
McCulloch's	104
Mellinger Lumber	110
Metzger Hotel	113
Metzger, McCorkhill & Metzger	83
Moff, Walter A., Feed Mill	125
Monk's Garage	122
Moose, Loyal Order of	102
Mullins Mfg. Corp.	91
Murphy, G. C., Co.	98
National Grocery	116
National Sanitary	121
Nobil's Shoe Store	89
Ohio Insurance	122
Old Reliable Dairy	108
Paris Dry Cleaners	123
Parker Chevrolet	106
Paul & George Service	127
Paxson Machine Co.	131
Peerless Paint Store	119
Peggy's Beauty Salon	119
Penney, J. C., Co.	107
Peoples Lumber Co.	124
Peters, W. E.,	127
Quaker City Foundry	111
Rance, Wm. A.,	121
Recreation Billiards	128
Red Steer	129
Reese & Fitch	101
Riegel, M. W.,	126
Roose, G. A , M.D.	130
Salem Bowling Center	110
Salem Builders Supply	103
Salem Bus Terminal	118
Salem China Co.	125
Salem Concrete	130
Salem Diner	96
Salem Label Co.	133
Salem Men's & Boys' Shop	127
Salem Plumbing & Heating	107
Salem Tool Co.	106
Salem Typewriter Exchange	122
Salona Supply	102
Sandrock, M. M.,	130
Sarbin Candy Co.	92
Sartick, P. W.	127
Schwartz's	125
Schnell Tool & Die Co.	120
Scotts Candy & Nut Shoppe	115
Sears-Roebuck & Co.	96
Sharp, J. P.	129
Sheen's Service Station	117
Shield's	119
Simon Bros.	109
Sip-N-Bite	85
Smith Co., The	85
Smith Creamery	97
Smith Garage	124
Smucker, R. E., M.D.	126
Sohio Service Center	90
Sonnedecker, S. F., Jeweler	102
Squire Shop	108
Stark Memorial	93
State and Grand Theaters	81
Strain, W. L., Clothing Store	121
Style Shop	119
Sub-Debs	87
Sunny Beauty Shop	109
Troll, F. E., Jeweler	80
United Tool & Die, Inc.	100
Vance, R. B.,	126
Vernon Motor Sales	118
Votaw, J. B.,	124
Walpert Agency	90
Ward's Dairy	116
Ward, W. E.	126
Warks, Dry Cleaners	84
Western Auto	84
Wilms' Nursery	108
Wolford Studio	131
Wright Printing	111
Young & Brian	111
Ziegler, L. C.,	130
Zimmerman Auto Sales	112

THE SALEM LABEL CO.